

City of Lexington, Nebraska

Highway 283/Hearland Road/Taft Street/Jefferson St
Lexington, NE 68850

Inquiry Number: 3126576.6
July 21, 2011

The EDR-City Directory Abstract



440 Wheelers Farms Road
Milford, CT 06461
800.352.0050
www.edrnet.com

TABLE OF CONTENTS

SECTION

Executive Summary

Findings

Thank you for your business.
Please contact EDR at 1-800-352-0050
with any questions or comments.

Disclaimer - Copyright and Trademark Notice

This Report contains certain information obtained from a variety of public and other sources reasonably available to Environmental Data Resources, Inc. It cannot be concluded from this Report that coverage information for the target and surrounding properties does not exist from other sources. **NO WARRANTY EXPRESSED OR IMPLIED, IS MADE WHATSOEVER IN CONNECTION WITH THIS REPORT. ENVIRONMENTAL DATA RESOURCES, INC. SPECIFICALLY DISCLAIMS THE MAKING OF ANY SUCH WARRANTIES, INCLUDING WITHOUT LIMITATION, MERCHANTABILITY OR FITNESS FOR A PARTICULAR USE OR PURPOSE. ALL RISK IS ASSUMED BY THE USER. IN NO EVENT SHALL ENVIRONMENTAL DATA RESOURCES, INC. BE LIABLE TO ANYONE, WHETHER ARISING OUT OF ERRORS OR OMISSIONS, NEGLIGENCE, ACCIDENT OR ANY OTHER CAUSE, FOR ANY LOSS OR DAMAGE, INCLUDING, WITHOUT LIMITATION, SPECIAL, INCIDENTAL, CONSEQUENTIAL, OR EXEMPLARY DAMAGES. ANY LIABILITY ON THE PART OF ENVIRONMENTAL DATA RESOURCES, INC. IS STRICTLY LIMITED TO A REFUND OF THE AMOUNT PAID FOR THIS REPORT.** Purchaser accepts this Report "AS IS". Any analyses, estimates, ratings, environmental risk levels or risk codes provided in this Report are provided for illustrative purposes only, and are not intended to provide, nor should they be interpreted as providing any facts regarding, or prediction or forecast of, any environmental risk for any property. Only a Phase I Environmental Site Assessment performed by an environmental professional can provide information regarding the environmental risk for any property. Additionally, the information provided in this Report is not to be construed as legal advice.

Copyright 2009 by Environmental Data Resources, Inc. All rights reserved. Reproduction in any media or format, in whole or in part, of any report or map of Environmental Data Resources, Inc. or its affiliates is prohibited without prior written permission.

EDR and its logos (including Sanborn and Sanborn Map) are trademarks of Environmental Data Resources, Inc. or its affiliates. All other trademarks used herein are the property of their respective owners.

EXECUTIVE SUMMARY

DESCRIPTION

Environmental Data Resources, Inc.'s (EDR) City Directory Abstract is a screening tool designed to assist environmental professionals in evaluating potential liability on a target property resulting from past activities. EDR's City Directory Abstract includes a search and abstract of available city directory data. For each address, the directory lists the name of the corresponding occupant at five year intervals.

RESEARCH SUMMARY

The following research sources were consulted in the preparation of this report. An "X" indicates where information was identified in the source and provided in this report.

<u>Year</u>	<u>Source</u>	<u>IP</u>	<u>Adjoining</u>	<u>Text Abstract</u>	<u>Source Image</u>
1992	Polk's City Directory	-	-	-	-
1963	Polk's City Directory	-	-	-	-

EXECUTIVE SUMMARY

SELECTED ADDRESSES

The following addresses were selected by the client, for EDR to research. An "X" indicates where information was identified.

<u>Address</u>	<u>Type</u>	<u>Findings</u>
200 Frontier Street	Client Entered	

FINDINGS

TARGET PROPERTY INFORMATION

ADDRESS

Highway 283/Hearland Road/Taft Street/Jefferson St
Lexington, NE 68850

FINDINGS DETAIL

Target Property research detail.

No Addresses Found

FINDINGS

ADJOINING PROPERTY DETAIL

The following Adjoining Property addresses were researched for this report. Detailed findings are provided for each address.

No Addresses Found

FINDINGS

STREET NOT IDENTIFIED IN RESEARCH SOURCE

The following Streets were researched for this report, and the Streets were not identified in the research source.

Street Researched

Frontier Street

Street Not Identified in Research Source

1992, 1963

ADJOINING PROPERTY: ADDRESSES NOT IDENTIFIED IN RESEARCH SOURCE

The following Adjoining Property addresses were researched for this report, and the addresses were not identified in research source.

Address Researched

200 Frontier Street

Address Not Identified in Research Source

No Years Found



City of Lexington, Nebraska

Highway 283/Hearland Road/Taft Street/Jefferson St
Lexington, NE 68850

Inquiry Number: 3126576.5

July 22, 2011



The EDR Aerial Photo Decade Package



440 Wheelers Farms Road
Milford, CT 06461
800.352.0050
www.edrnet.com

EDR Aerial Photo Decade Package

Environmental Data Resources, Inc. (EDR) Aerial Photo Decade Package is a screening tool designed to assist environmental professionals in evaluating potential liability on a target property resulting from past activities. EDR's professional researchers provide digitally reproduced historical aerial photographs, and when available, provide one photo per decade.

When delivered electronically by EDR, the aerial photo images included with this report are for ONE TIME USE ONLY. Further reproduction of these aerial photo images is prohibited without permission from EDR. For more information contact your EDR Account Executive.

Thank you for your business.
Please contact EDR at 1-800-352-0050
with any questions or comments.

Disclaimer - Copyright and Trademark Notice

This Report contains certain information obtained from a variety of public and other sources reasonably available to Environmental Data Resources, Inc. It cannot be concluded from this Report that coverage information for the target and surrounding properties does not exist from other sources. **NO WARRANTY EXPRESSED OR IMPLIED, IS MADE WHATSOEVER IN CONNECTION WITH THIS REPORT. ENVIRONMENTAL DATA RESOURCES, INC. SPECIFICALLY DISCLAIMS THE MAKING OF ANY SUCH WARRANTIES, INCLUDING WITHOUT LIMITATION, MERCHANTABILITY OR FITNESS FOR A PARTICULAR USE OR PURPOSE. ALL RISK IS ASSUMED BY THE USER. IN NO EVENT SHALL ENVIRONMENTAL DATA RESOURCES, INC. BE LIABLE TO ANYONE, WHETHER ARISING OUT OF ERRORS OR OMISSIONS, NEGLIGENCE, ACCIDENT OR ANY OTHER CAUSE, FOR ANY LOSS OF DAMAGE, INCLUDING, WITHOUT LIMITATION, SPECIAL, INCIDENTAL, CONSEQUENTIAL, OR EXEMPLARY DAMAGES. ANY LIABILITY ON THE PART OF ENVIRONMENTAL DATA RESOURCES, INC. IS STRICTLY LIMITED TO A REFUND OF THE AMOUNT PAID FOR THIS REPORT.** Purchaser accepts this Report AS IS. Any analyses, estimates, ratings, environmental risk levels or risk codes provided in this Report are provided for illustrative purposes only, and are not intended to provide, nor should they be interpreted as providing any facts regarding, or prediction or forecast of, any environmental risk for any property. Only a Phase I Environmental Site Assessment performed by an environmental professional can provide information regarding the environmental risk for any property. Additionally, the information provided in this Report is not to be construed as legal advice.

Copyright 2011 by Environmental Data Resources, Inc. All rights reserved. Reproduction in any media or format, in whole or in part, of any report or map of Environmental Data Resources, Inc., or its affiliates, is prohibited without prior written permission.

EDR and its logos (including Sanborn and Sanborn Map) are trademarks of Environmental Data Resources, Inc. or its affiliates. All other trademarks used herein are the property of their respective owners.

Date EDR Searched Historical Sources:

Aerial Photography July 22, 2011

Target Property:

Highway 283/Hearland Road/Taft Street/Jefferson St
Lexington, NE 68850

<u>Year</u>	<u>Scale</u>	<u>Details</u>	<u>Source</u>
1951	Aerial Photograph. Scale: 1"=500'	Panel #: 40099-F6, Bertrand NW, NE;/Flight Date: April 30, 1951	EDR
1981	Aerial Photograph. Scale: 1"=1000'	Panel #: 40099-F6, Bertrand NW, NE;/Flight Date: October 31, 1981	EDR
1988	Aerial Photograph. Scale: 1"=750'	Panel #: 40099-F6, Bertrand NW, NE;/Flight Date: June 24, 1988	EDR
1993	Aerial Photograph. Scale: 1"=750'	Panel #: 40099-F6, Bertrand NW, NE;/Flight Date: June 21, 1993	EDR
1999	Aerial Photograph. Scale: 1"=604'	Panel #: 40099-F6, Bertrand NW, NE;/Composite DOQQ - acquisition dates: April 17, 1999	EDR
2005	Aerial Photograph. Scale: 1"=604'	Panel #: 40099-F6, Bertrand NW, NE;/Flight Year: 2005	EDR
2006	Aerial Photograph. Scale: 1"=604'	Panel #: 40099-F6, Bertrand NW, NE;/Flight Year: 2006	EDR
2007	Aerial Photograph. Scale: 1"=604'	Panel #: 40099-F6, Bertrand NW, NE;/Flight Year: 2007	EDR

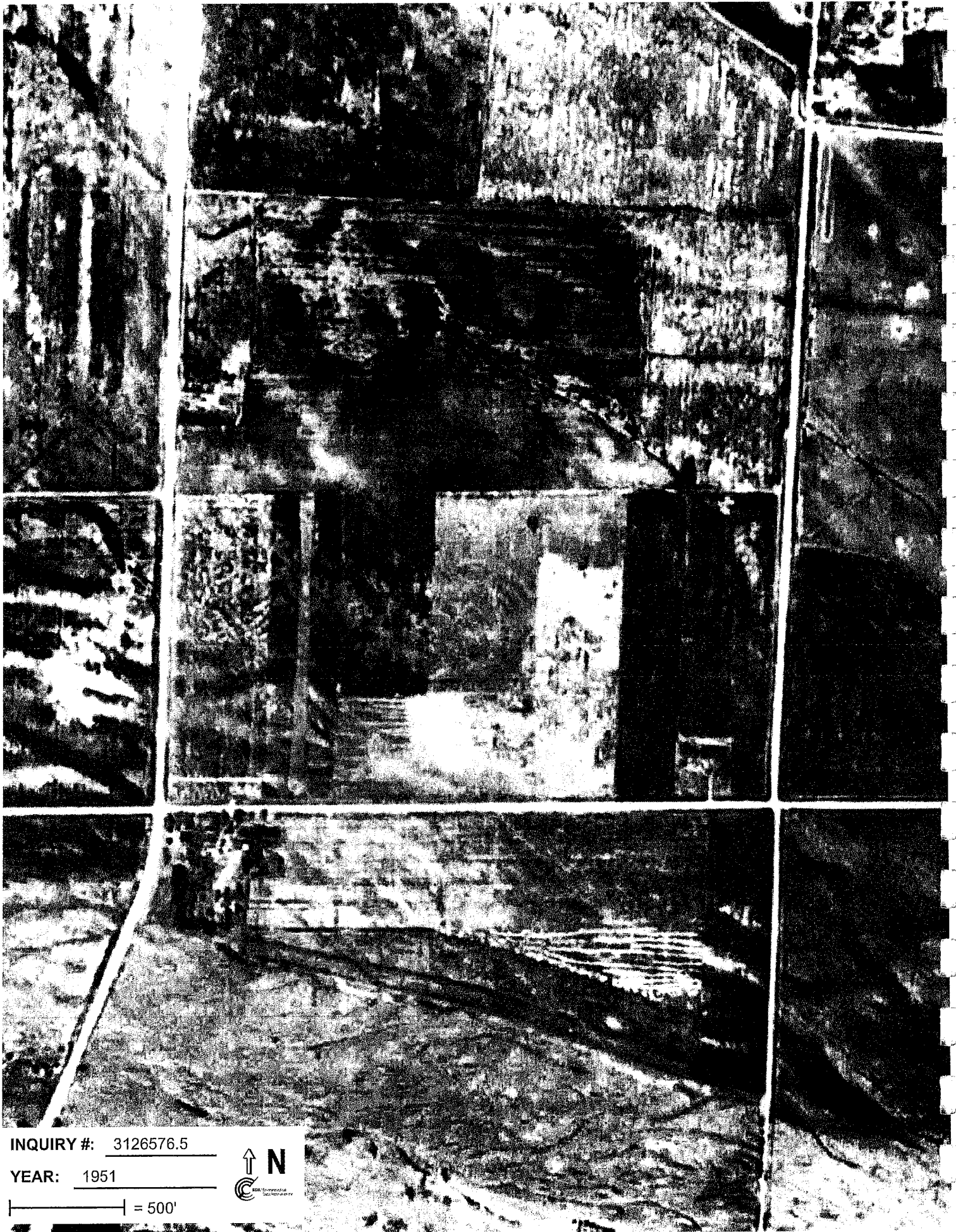

INQUIRY #: 3126576.5

YEAR: 1951

— = 500'



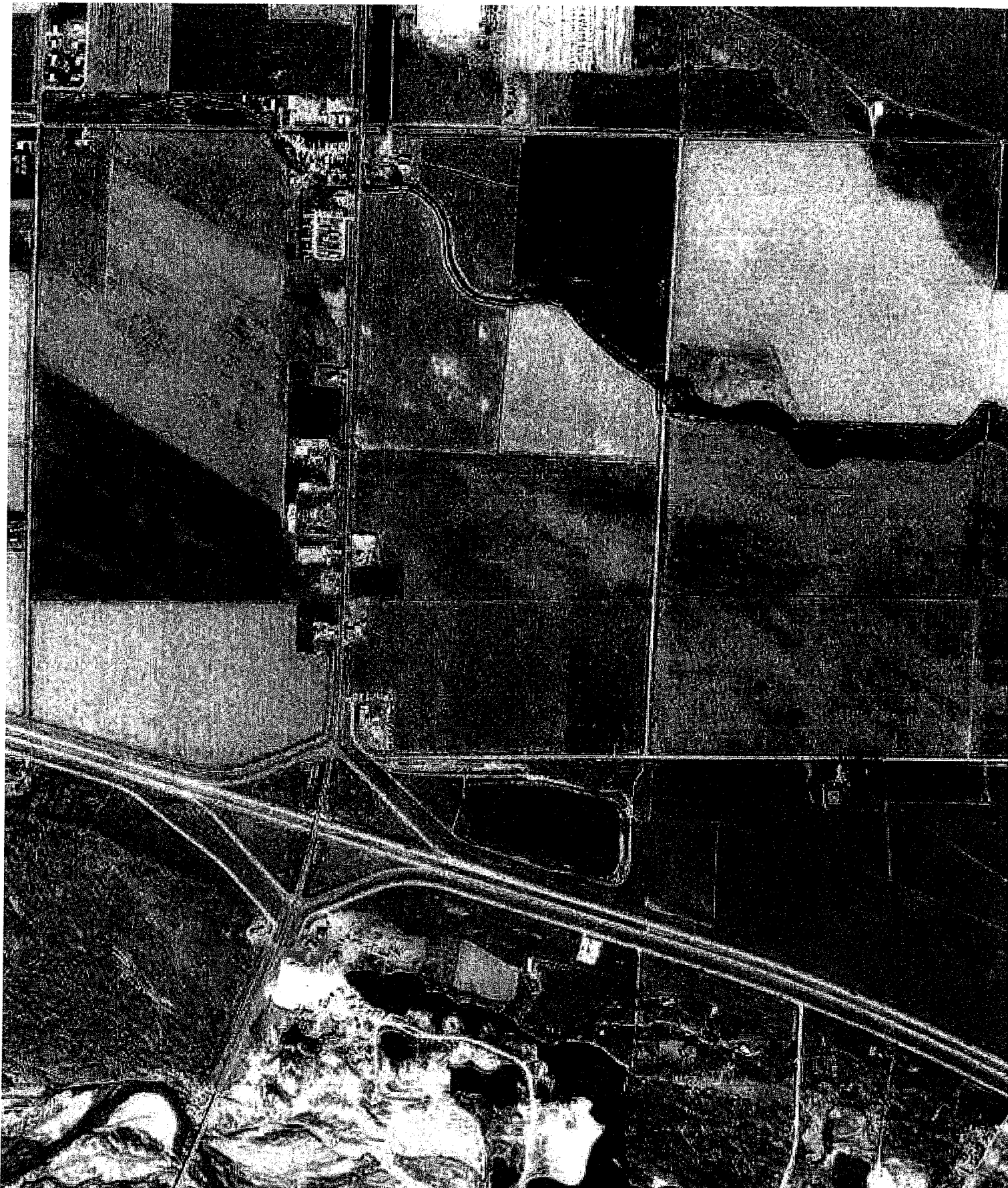

INQUIRY #: 3126576.5

YEAR: 1981

 = 1000'



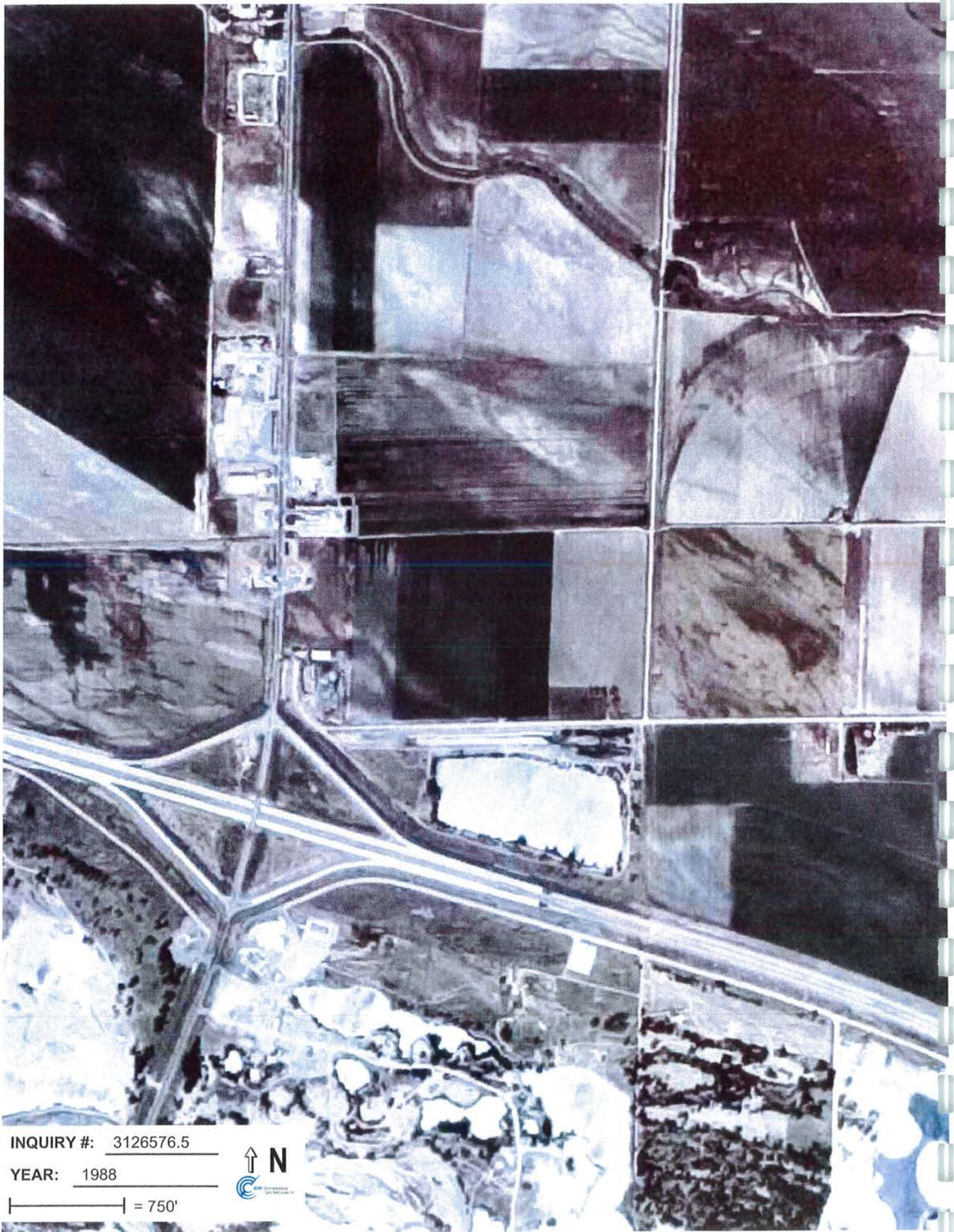

INQUIRY #: 3126576.5

YEAR: 1988

| = 750'





INQUIRY #: 3126576.5

YEAR: 1993

—| = 750'



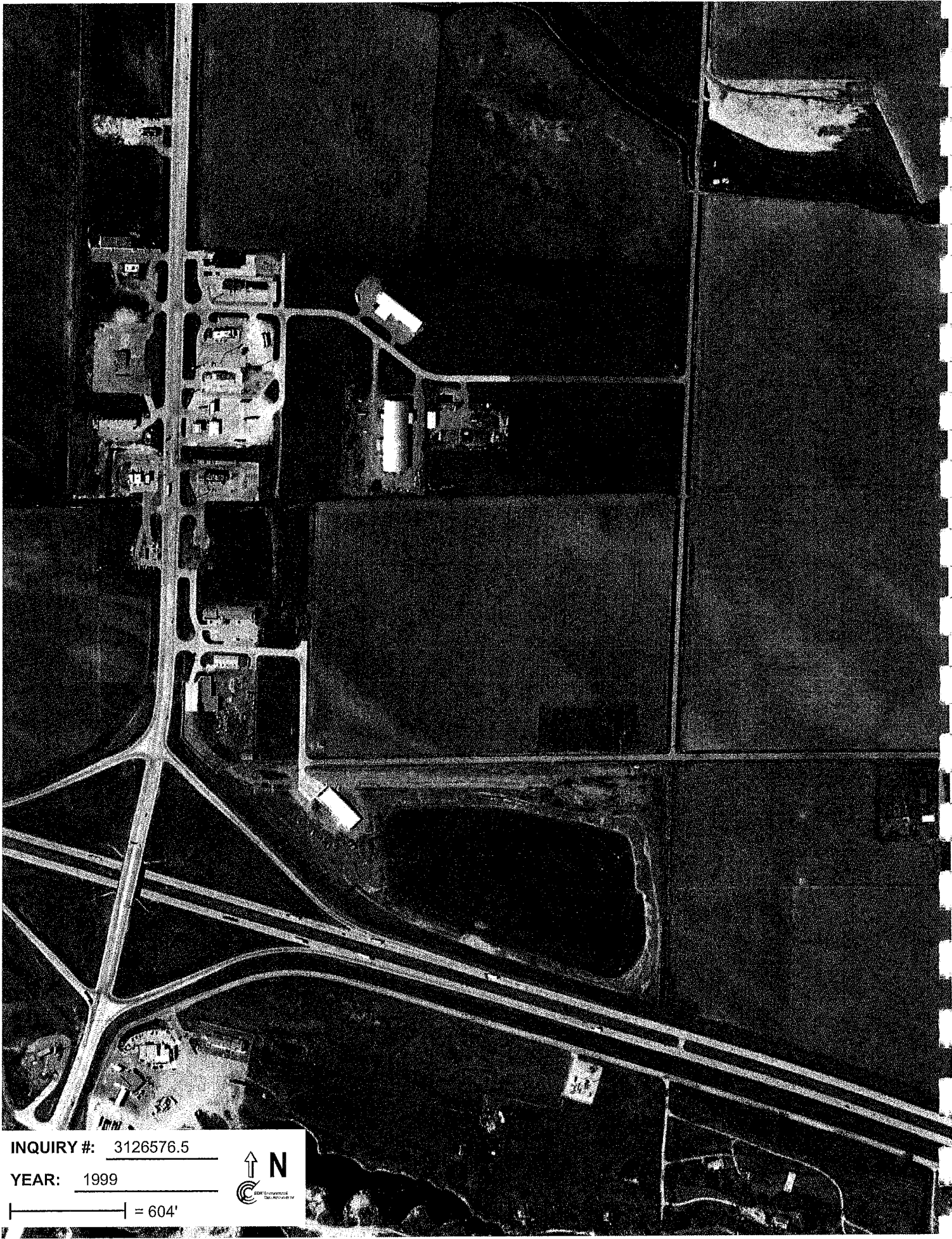

INQUIRY #: 3126576.5

YEAR: 1999

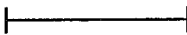
 = 604'



 Delaware Department of Environmental Control

INQUIRY #: 3126576.5

YEAR: 2005

— = 604'





INQUIRY #: 3126576.5

YEAR: 2006

| = 604'





INQUIRY #: 3126576.5

YEAR: 2007

| = 604'





City of Lexington, Nebraska

Highway 283/Hearland Road/Taft Street/Jefferson St
Lexington, NE 68850

Inquiry Number: 3126576.3

July 19, 2011



Certified Sanborn® Map Report

Certified Sanborn® Map Report

7/19/11

Site Name:

City of Lexington, Nebraska
Highway 283/Hearland
Lexington, NE 68850

Client Name:

Milco Envtl Services, Inc
1111 Central Avenue
Kearney, NE 68847-0000



EDR Inquiry # 3126576.3

Contact: John R. Cramer

The complete Sanborn Library collection has been searched by EDR, and fire insurance maps covering the target property location provided by Milco Envtl Services, Inc were identified for the years listed below. The certified Sanborn Library search results in this report can be authenticated by visiting www.edrnet.com/sanborn and entering the certification number. Only Environmental Data Resources Inc. (EDR) is authorized to grant rights for commercial reproduction of maps by Sanborn Library LLC, the copyright holder for the collection.

Certified Sanborn Results:

Site Name: City of Lexington, Nebraska
Address: Highway 283/Hearland Road/Taft
City, State, Zip: Lexington, NE 68850
Cross Street:
P.O. # NA
Project: City of Lexington Frontier Rd
Certification # 66F2-4A19-9563



Sanborn® Library search results
Certification # 66F2-4A19-9563

UNMAPPED PROPERTY

This report certifies that the complete holdings of the Sanborn Library, LLC collection have been searched based on client supplied target property information, and fire insurance maps covering the target property were not found.

The Sanborn Library includes more than 1.2 million Sanborn fire insurance maps, which track historical property usage in approximately 12,000 American cities and towns. Collections searched:

- Library of Congress
- University Publications of America
- EDR Private Collection

The Sanborn Library LLC Since 1866™

Limited Permission To Make Copies

Milco Envtl Services, Inc (the client) is permitted to make up to THREE photocopies of this Sanborn Map transmittal and each fire insurance map accompanying this report solely for the limited use of its customer. No one other than the client is authorized to make copies. Upon request made directly to an EDR Account Executive, the client may be permitted to make a limited number of additional photocopies. This permission is conditioned upon compliance by the client, its customer and their agents with EDR's copyright policy; a copy of which is available upon request.

Disclaimer - Copyright and Trademark notice

This Report contains certain information obtained from a variety of public and other sources reasonably available to Environmental Data Resources, Inc. It cannot be concluded from this Report that coverage information for the target and surrounding properties does not exist from other sources. NO WARRANTY EXPRESSED OR IMPLIED, IS MADE WHATSOEVER IN CONNECTION WITH THIS REPORT. ENVIRONMENTAL DATA RESOURCES, INC. SPECIFICALLY DISCLAIMS THE MAKING OF ANY SUCH WARRANTIES, INCLUDING WITHOUT LIMITATION, MERCHANTABILITY OR FITNESS FOR A PARTICULAR USE OR PURPOSE. ALL RISK IS ASSUMED BY THE USER. IN NO EVENT SHALL ENVIRONMENTAL DATA RESOURCES, INC. BE LIABLE TO ANYONE, WHETHER ARISING OUT OF ERRORS OR OMISSIONS, NEGLIGENCE, ACCIDENT OR ANY OTHER CAUSE, FOR ANY LOSS OF DAMAGE, INCLUDING, WITHOUT LIMITATION, SPECIAL, INCIDENTAL CONSEQUENTIAL, OR EXEMPLARY DAMAGES. ANY LIABILITY ON THE PART OF ENVIRONMENTAL DATA RESOURCES, INC. IS STRICTLY LIMITED TO A REFUND OF THE AMOUNT PAID FOR THIS REPORT. Purchaser accepts this Report "AS IS". Any analyses, estimates, ratings, environmental risk levels or risk codes provided in this Report are provided for illustrative purposes only, and are not intended to provide, nor should they be interpreted as providing any facts regarding, or prediction or forecast of, any environmental risk for any property. Only a Phase I Environmental Site Assessment performed by an environmental professional can provide information regarding the environmental risk for any property. Additionally, the information provided in this Report is not to be construed as legal advice.

Copyright 2011 by Environmental Data Resources, Inc. All rights reserved. Reproduction in any media or format, in whole or in part, of any report or map of Environmental Data Resources, Inc., or its affiliates, is prohibited without prior written permission.

EDR and its logos (including Sanborn and Sanborn Map) are trademarks of Environmental Data Resources, Inc. or its affiliates. All other trademarks used herein are the property of their respective owners.

City of Lexington, Nebraska

Highway 283/Hearland Road/Taft Street/Jefferson St
Lexington, NE 68850

Inquiry Number: 3126576.4

July 19, 2011

EDR Historical Topographic Map Report

EDR Historical Topographic Map Report

Environmental Data Resources, Inc.s (EDR) Historical Topographic Map Report is designed to assist professionals in evaluating potential liability on a target property resulting from past activities. EDRs Historical Topographic Map Report includes a search of a collection of public and private color historical topographic maps, dating back to the early 1900s.

Thank you for your business.
Please contact EDR at 1-800-352-0050
with any questions or comments.

Disclaimer - Copyright and Trademark Notice

This Report contains certain information obtained from a variety of public and other sources reasonably available to Environmental Data Resources, Inc. It cannot be concluded from this Report that coverage information for the target and surrounding properties does not exist from other sources. **NO WARRANTY EXPRESSED OR IMPLIED, IS MADE WHATSOEVER IN CONNECTION WITH THIS REPORT. ENVIRONMENTAL DATA RESOURCES, INC. SPECIFICALLY DISCLAIMS THE MAKING OF ANY SUCH WARRANTIES, INCLUDING WITHOUT LIMITATION, MERCHANTABILITY OR FITNESS FOR A PARTICULAR USE OR PURPOSE. ALL RISK IS ASSUMED BY THE USER. IN NO EVENT SHALL ENVIRONMENTAL DATA RESOURCES, INC. BE LIABLE TO ANYONE, WHETHER ARISING OUT OF ERRORS OR OMISSIONS, NEGLIGENCE, ACCIDENT OR ANY OTHER CAUSE, FOR ANY LOSS OF DAMAGE, INCLUDING, WITHOUT LIMITATION, SPECIAL, INCIDENTAL, CONSEQUENTIAL, OR EXEMPLARY DAMAGES. ANY LIABILITY ON THE PART OF ENVIRONMENTAL DATA RESOURCES, INC. IS STRICTLY LIMITED TO A REFUND OF THE AMOUNT PAID FOR THIS REPORT.** Purchaser accepts this Report AS IS. Any analyses, estimates, ratings, environmental risk levels or risk codes provided in this Report are provided for illustrative purposes only, and are not intended to provide, nor should they be interpreted as providing any facts regarding, or prediction or forecast of, any environmental risk for any property. Only a Phase I Environmental Site Assessment performed by an environmental professional can provide information regarding the environmental risk for any property. Additionally, the information provided in this Report is not to be construed as legal advice.

Copyright 2011 by Environmental Data Resources, Inc. All rights reserved. Reproduction in any media or format, in whole or in part, of any report or map of Environmental Data Resources, Inc., or its affiliates, is prohibited without prior written permission.

EDR and its logos (including Sanborn and Sanborn Map) are trademarks of Environmental Data Resources, Inc. or its affiliates. All other trademarks used herein are the property of their respective owners.

Historical Topographic Map

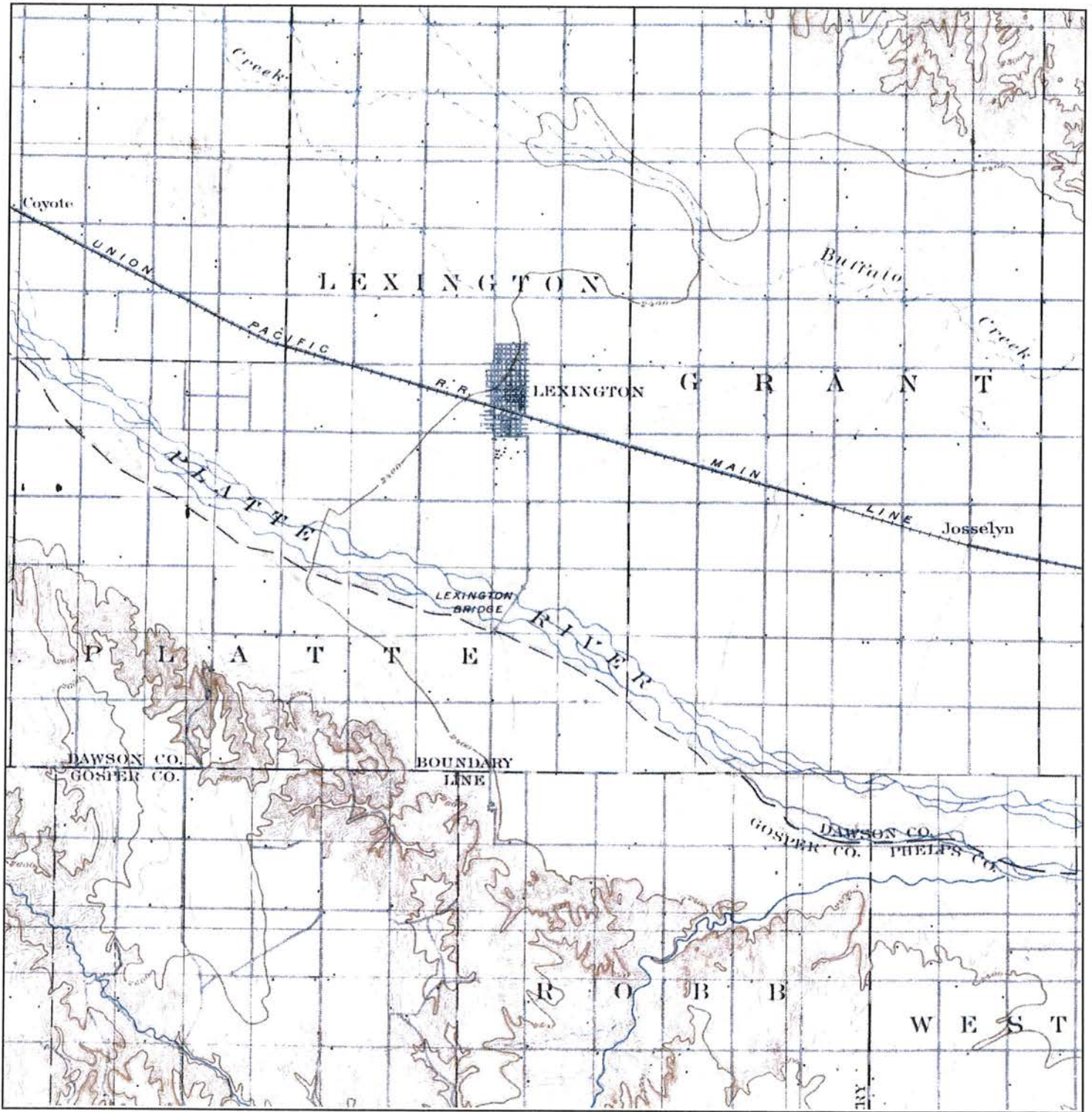

<p>N</p> 	<p>TARGET QUAD</p> <p>NAME: LEXINGTON</p> <p>MAP YEAR: 1899</p>	<p>SITE NAME: City of Lexington, Nebraska</p> <p>ADDRESS: Highway 283/Hearland Road/Taft Street/Jefferson St</p> <p>Lexington, NE 68850</p>	<p>CLIENT: Milco Env'tl Services, Inc</p> <p>CONTACT: John R. Cramer</p> <p>INQUIRY#: 3126576.4</p> <p>RESEARCH DATE: 07/19/2011</p>
	<p>SERIES: 30</p> <p>SCALE: 1:125000</p>	<p>LAT/LONG: 40.7454 / -99.7346</p>	

Historical Topographic Map

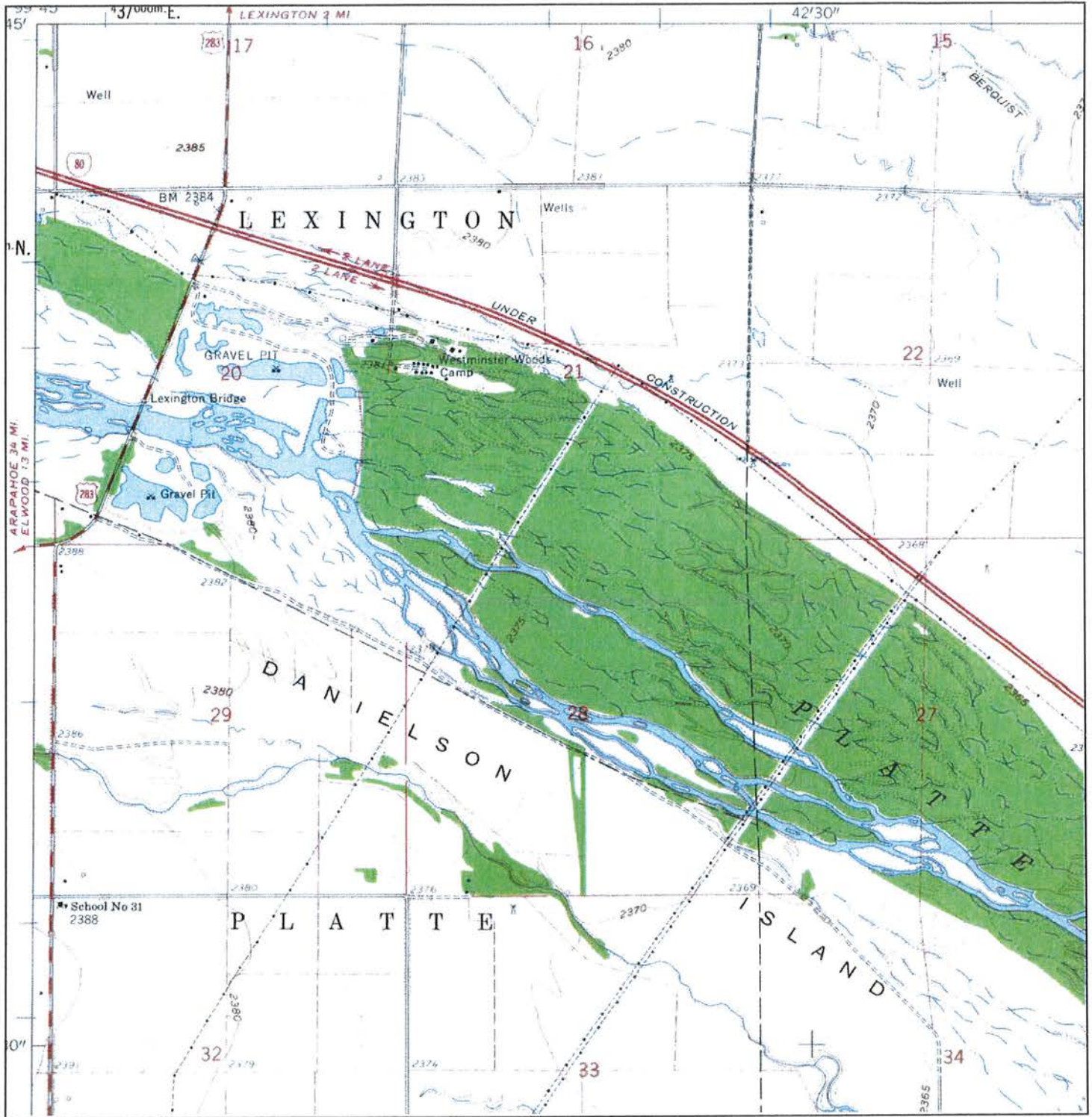

	TARGET QUAD	SITE NAME:	CLIENT:
	NAME: BERTRAND NW MAP YEAR: 1962 SERIES: 7.5 SCALE: 1:24000	ADDRESS: City of Lexington, Nebraska Highway 283/Hearland Road/Taft Street/Jefferson St Lexington, NE 68850	CONTACT: Milco Envtl Services, Inc John R. Cramer INQUIRY#: 3126576.4 RESEARCH DATE: 07/19/2011
		LAT/LONG:	
		40.7454 / -99.7346	

Historical Topographic Map

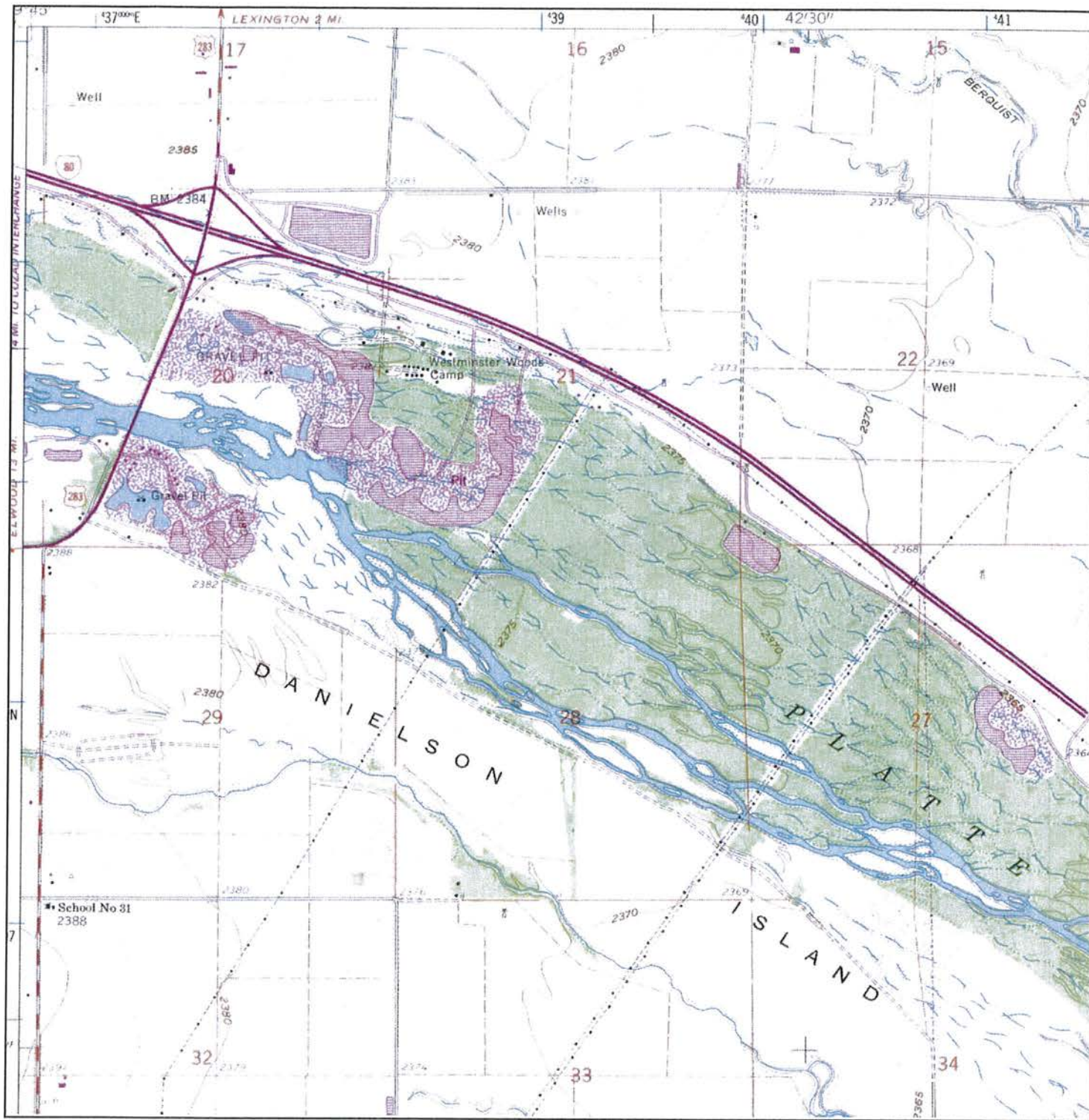

N 	TARGET QUAD	SITE NAME: City of Lexington, Nebraska	CLIENT: Milco Envtl Services, Inc
	NAME: BERTRAND NW	ADDRESS: Highway 283/Hearland Road/Taft Street/Jefferson St	CONTACT: John R. Cramer
	MAP YEAR: 1983	Lexington, NE 68850	INQUIRY#: 3126576.4
	PHOTOREVISED: 1962	LAT/LONG: 40.7454 / -99.7346	RESEARCH DATE: 07/19/2011
	SERIES: 7.5		
SCALE: 1:24000			

Historical Topographic Map

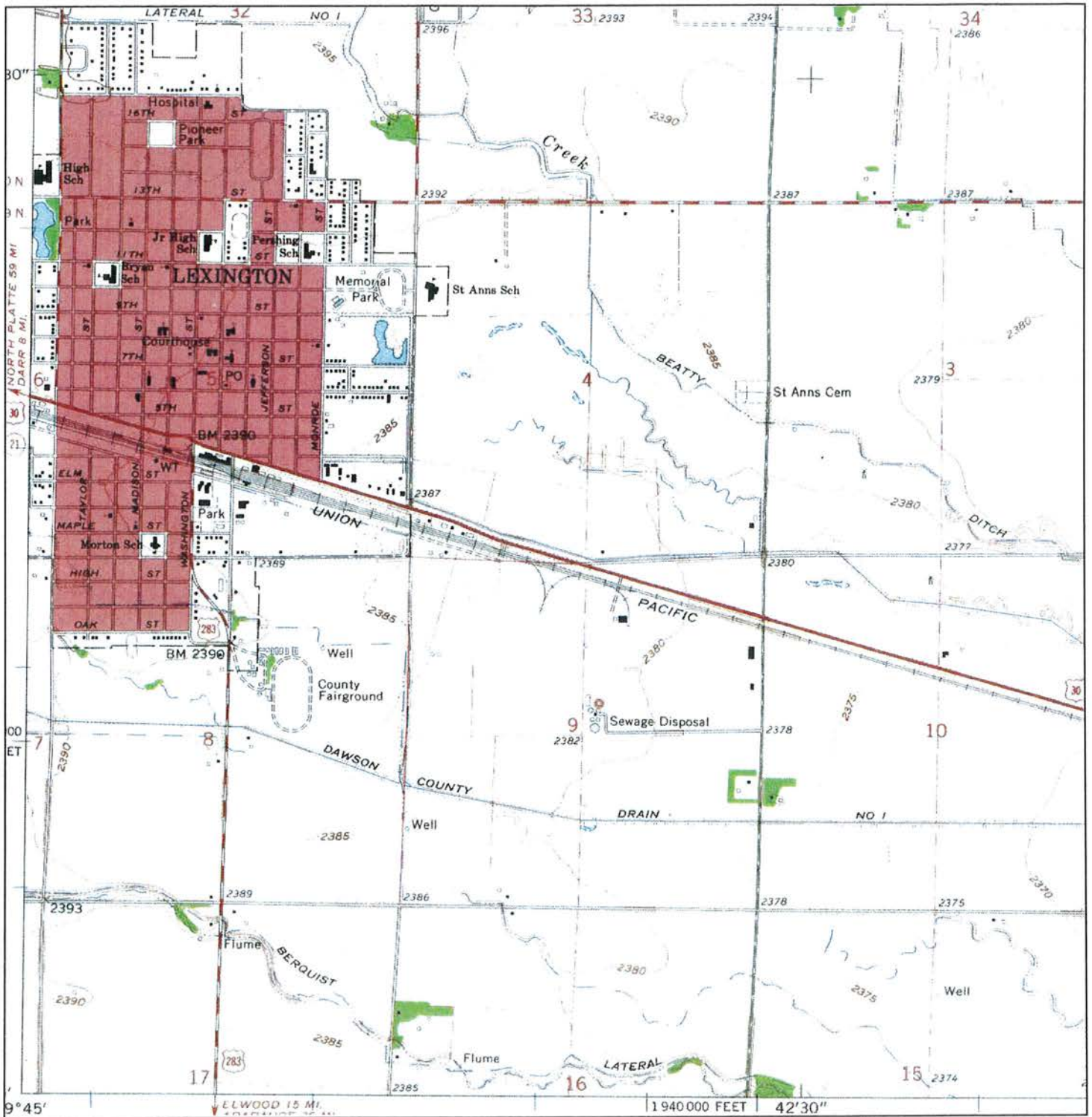

N 	ADJOINING QUAD	SITE NAME:	CLIENT:
	NAME: LEXINGTON EAST	City of Lexington, Nebraska	Milco Envtl Services, Inc
	MAP YEAR: 1962	ADDRESS: Highway 283/Hearland Road/Taft Street/Jefferson St	CONTACT: John R. Cramer
	SERIES: 7.5	Lexington, NE 68850	INQUIRY#: 3126576.4
SCALE: 1:24000	LAT/LONG: 40.7454 / -99.7346	RESEARCH DATE: 07/19/2011	

Historical Topographic Map

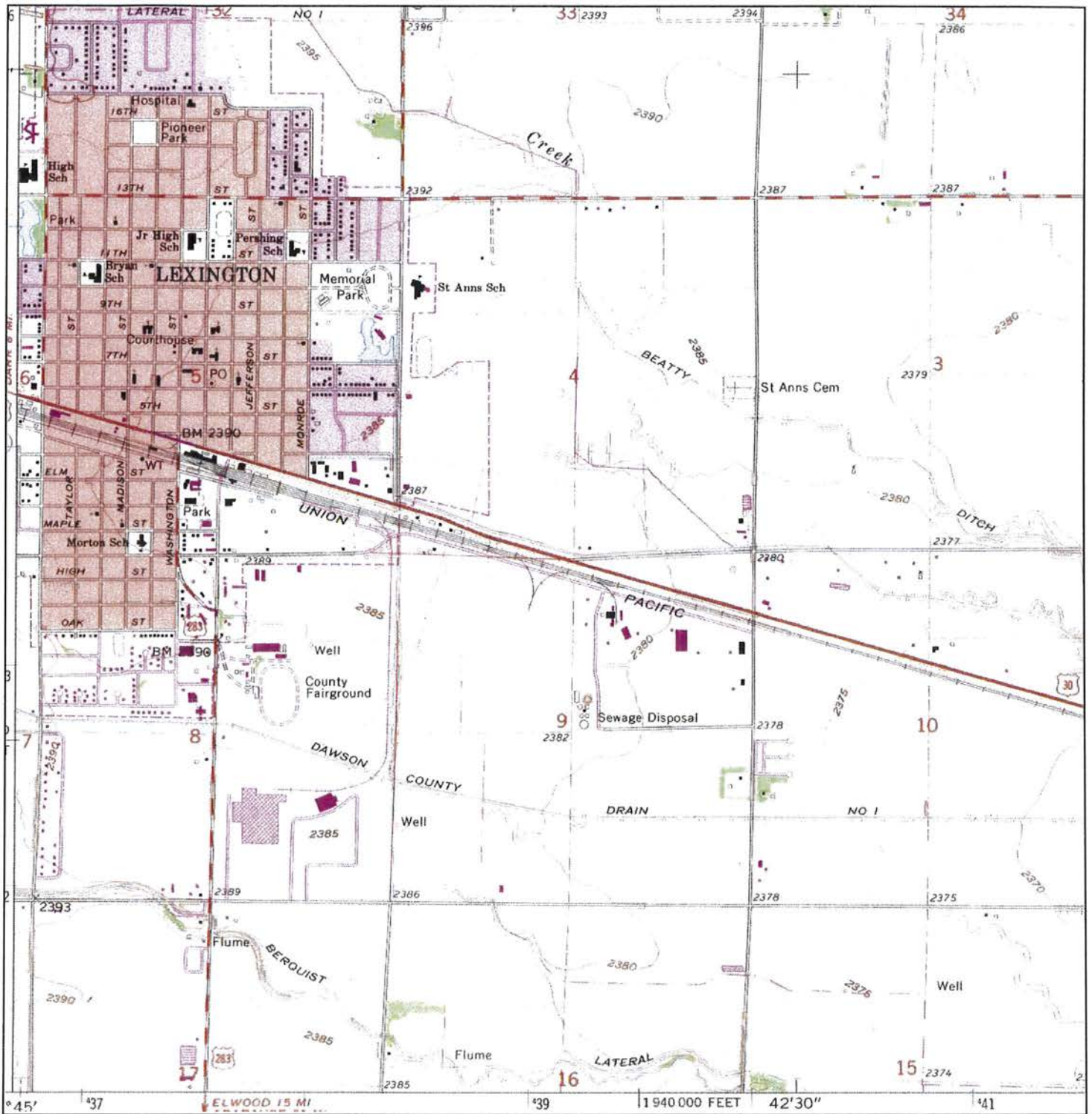

<p>N</p> 	ADJOINING QUAD	SITE NAME:	CLIENT:
	NAME: LEXINGTON EAST MAP YEAR: 1983 PHOTOREVISED: 1962 SERIES: 7.5 SCALE: 1:24000	City of Lexington, Nebraska Highway 283/Hearland Road/Taft Street/Jefferson St Lexington, NE 68850	Milco Envtl Services, Inc John R. Cramer 3126576.4 07/19/2011
		LAT/LONG:	
		40.7454 / -99.7346	

City of Lexington, Nebraska

Highway 283/Hearland Road/Taft Street/Jefferson St
Lexington, NE 68850

Inquiry Number: 3126576.2s
July 19, 2011

The EDR Radius Map™ Report with GeoCheck®



440 Wheelers Farms Road
Milford, CT 06461
Toll Free: 800.352.0050
www.edrnet.com

TABLE OF CONTENTS

<u>SECTION</u>	<u>PAGE</u>
Executive Summary	ES1
Overview Map	2
Detail Map	3
Map Findings Summary	4
Map Findings	7
Orphan Summary	18
Government Records Searched/Data Currency Tracking	GR-1
 <u>GEOCHECK ADDENDUM</u>	
Physical Setting Source Addendum	A-1
Physical Setting Source Summary	A-2
Physical Setting SSURGO Soil Map	A-5
Physical Setting Source Map	A-12
Physical Setting Source Map Findings	A-14
Physical Setting Source Records Searched	A-66

Thank you for your business.
Please contact EDR at 1-800-352-0050
with any questions or comments.

Disclaimer - Copyright and Trademark Notice

This Report contains certain information obtained from a variety of public and other sources reasonably available to Environmental Data Resources, Inc. It cannot be concluded from this Report that coverage information for the target and surrounding properties does not exist from other sources. **NO WARRANTY EXPRESSED OR IMPLIED, IS MADE WHATSOEVER IN CONNECTION WITH THIS REPORT. ENVIRONMENTAL DATA RESOURCES, INC. SPECIFICALLY DISCLAIMS THE MAKING OF ANY SUCH WARRANTIES, INCLUDING WITHOUT LIMITATION, MERCHANTABILITY OR FITNESS FOR A PARTICULAR USE OR PURPOSE. ALL RISK IS ASSUMED BY THE USER. IN NO EVENT SHALL ENVIRONMENTAL DATA RESOURCES, INC. BE LIABLE TO ANYONE, WHETHER ARISING OUT OF ERRORS OR OMISSIONS, NEGLIGENCE, ACCIDENT OR ANY OTHER CAUSE, FOR ANY LOSS OF DAMAGE, INCLUDING, WITHOUT LIMITATION, SPECIAL, INCIDENTAL, CONSEQUENTIAL, OR EXEMPLARY DAMAGES. ANY LIABILITY ON THE PART OF ENVIRONMENTAL DATA RESOURCES, INC. IS STRICTLY LIMITED TO A REFUND OF THE AMOUNT PAID FOR THIS REPORT.** Purchaser accepts this Report "AS IS". Any analyses, estimates, ratings, environmental risk levels or risk codes provided in this Report are provided for illustrative purposes only, and are not intended to provide, nor should they be interpreted as providing any facts regarding, or prediction or forecast of, any environmental risk for any property. Only a Phase I Environmental Site Assessment performed by an environmental professional can provide information regarding the environmental risk for any property. Additionally, the information provided in this Report is not to be construed as legal advice.

Copyright 2011 by Environmental Data Resources, Inc. All rights reserved. Reproduction in any media or format, in whole or in part, of any report or map of Environmental Data Resources, Inc., or its affiliates, is prohibited without prior written permission.

EDR and its logos (including Sanborn and Sanborn Map) are trademarks of Environmental Data Resources, Inc. or its affiliates. All other trademarks used herein are the property of their respective owners.

EXECUTIVE SUMMARY

A search of available environmental records was conducted by Environmental Data Resources, Inc (EDR). The report was designed to assist parties seeking to meet the search requirements of EPA's Standards and Practices for All Appropriate Inquiries (40 CFR Part 312), the ASTM Standard Practice for Environmental Site Assessments (E 1527-05) or custom requirements developed for the evaluation of environmental risk associated with a parcel of real estate.

TARGET PROPERTY INFORMATION

ADDRESS

HIGHWAY 283/HEARLAND ROAD/TAFT STREET/JEFFERSON ST
LEXINGTON, NE 68850

COORDINATES

Latitude (North): 40.745400 - 40° 44' 43.4"
Longitude (West): 99.734600 - 99° 44' 4.6"
Universal Transverse Mercator: Zone 14
UTM X (Meters): 437980.0
UTM Y (Meters): 4510542.5
Elevation: 2384 ft. above sea level

USGS TOPOGRAPHIC MAP ASSOCIATED WITH TARGET PROPERTY

Target Property Map: 40099-F6 BERTRAND NW, NE
Most Recent Revision: 1983

North Map: 40099-G6 LEXINGTON EAST, NE
Most Recent Revision: 1983

West Map: 40099-F7 JOHNSON LAKE, NE
Most Recent Revision: 1983

Northwest Map: 40099-G7 LEXINGTON WEST, NE
Most Recent Revision: 1983

AERIAL PHOTOGRAPHY IN THIS REPORT

Portions of Photo from: 2005, 2007, 2006
Source: USDA

TARGET PROPERTY SEARCH RESULTS

The target property was not listed in any of the databases searched by EDR.

EXECUTIVE SUMMARY

DATABASES WITH NO MAPPED SITES

No mapped sites were found in EDR's search of available ("reasonably ascertainable ") government records either on the target property or within the search radius around the target property for the following databases:

STANDARD ENVIRONMENTAL RECORDS

Federal NPL site list

NPL..... National Priority List
Proposed NPL..... Proposed National Priority List Sites
NPL LIENS..... Federal Superfund Liens

Federal Delisted NPL site list

Delisted NPL..... National Priority List Deletions

Federal CERCLIS list

CERCLIS..... Comprehensive Environmental Response, Compensation, and Liability Information System
FEDERAL FACILITY..... Federal Facility Site Information listing

Federal CERCLIS NFRAP site List

CERC-NFRAP..... CERCLIS No Further Remedial Action Planned

Federal RCRA CORRACTS facilities list

CORRACTS..... Corrective Action Report

Federal RCRA non-CORRACTS TSD facilities list

RCRA-TSDF..... RCRA - Treatment, Storage and Disposal

Federal RCRA generators list

RCRA-LQG..... RCRA - Large Quantity Generators
RCRA-SQG..... RCRA - Small Quantity Generators
RCRA-CESQG..... RCRA - Conditionally Exempt Small Quantity Generator

Federal institutional controls / engineering controls registries

US ENG CONTROLS..... Engineering Controls Sites List
US INST CONTROL..... Sites with Institutional Controls

Federal ERNS list

ERNS..... Emergency Response Notification System

State- and tribal - equivalent NPL

SHWS..... Superfund State Program List

EXECUTIVE SUMMARY

State and tribal landfill and/or solid waste disposal site lists

SWF/LF..... Licensed Landfill List

State and tribal leaking storage tank lists

LAST..... Leaking Aboveground Storage Tank Sites

INDIAN LUST..... Leaking Underground Storage Tanks on Indian Land

State and tribal registered storage tank lists

AST..... Hazardous Chemical AST List

INDIAN UST..... Underground Storage Tanks on Indian Land

FEMA UST..... Underground Storage Tank Listing

State and tribal institutional control / engineering control registries

INST CONTROL..... Nebraska's Institutional Control Registry

State and tribal voluntary cleanup sites

VCP..... RAPMA Sites

INDIAN VCP..... Voluntary Cleanup Priority Listing

State and tribal Brownfields sites

BROWNFIELDS..... Potential Brownfields Inventory Listing

ADDITIONAL ENVIRONMENTAL RECORDS

Local Brownfield lists

US BROWNFIELDS..... A Listing of Brownfields Sites

Local Lists of Landfill / Solid Waste Disposal Sites

ODL..... Open Dump Inventory

DEBRIS REGION 9..... Torres Martinez Reservation Illegal Dump Site Locations

SWRCY..... Recycling Resource Directory

INDIAN ODL..... Report on the Status of Open Dumps on Indian Lands

Local Lists of Hazardous waste / Contaminated Sites

US CDL..... Clandestine Drug Labs

US HIST CDL..... National Clandestine Laboratory Register

Local Lists of Registered Storage Tanks

HIST AST..... Aboveground Storage Tank Database Listing

Local Land Records

LIENS 2..... CERCLA Lien Information

EXECUTIVE SUMMARY

LUCIS..... Land Use Control Information System

Records of Emergency Release Reports

HMIRS..... Hazardous Materials Information Reporting System
SPILLS..... Surface Spill List

Other Ascertainable Records

DOT OPS..... Incident and Accident Data
DOD..... Department of Defense Sites
FUDS..... Formerly Used Defense Sites
CONSENT..... Superfund (CERCLA) Consent Decrees
ROD..... Records Of Decision
UMTRA..... Uranium Mill Tailings Sites
MINES..... Mines Master Index File
TRIS..... Toxic Chemical Release Inventory System
TSCA..... Toxic Substances Control Act
FTTS..... FIFRA/ TSCA Tracking System - FIFRA (Federal Insecticide, Fungicide, & Rodenticide Act)/TSCA (Toxic Substances Control Act)
HIST FTTS..... FIFRA/TSCA Tracking System Administrative Case Listing
SSTS..... Section 7 Tracking Systems
ICIS..... Integrated Compliance Information System
PADS..... PCB Activity Database System
MLTS..... Material Licensing Tracking System
RADINFO..... Radiation Information Database
FINDS..... Facility Index System/Facility Registry System
RAATS..... RCRA Administrative Action Tracking System
UIC..... Underground Injection Control Database
DRYCLEANERS..... Drycleaner Facility Listing
NPDES..... Wastewater Database Listing
AIRS..... Air State Program List
TIER 2..... Tier 2 Facility Listing
INDIAN RESERV..... Indian Reservations
SCRD DRYCLEANERS..... State Coalition for Remediation of Drycleaners Listing
FINANCIAL ASSURANCE..... Financial Assurance Information Listing
PCB TRANSFORMER..... PCB Transformer Registration Database
COAL ASH DOE..... Seam-Electric Plan Operation Data
COAL ASH EPA..... Coal Combustion Residues Surface Impoundments List

EDR PROPRIETARY RECORDS

EDR Proprietary Records

Manufactured Gas Plants..... EDR Proprietary Manufactured Gas Plants

SURROUNDING SITES: SEARCH RESULTS

Surrounding sites were identified in the following databases.

Elevations have been determined from the USGS Digital Elevation Model and should be evaluated on a relative (not an absolute) basis. Relative elevation information between sites of close proximity should be field verified. Sites with an elevation equal to or higher than the target property have been differentiated below from sites with an elevation lower than the target property. Page numbers and map identification numbers refer to the EDR Radius Map report where detailed data on individual sites can be reviewed.

Sites listed in ***bold italics*** are in multiple databases.

Unmappable (orphan) sites are not considered in the foregoing analysis.

EXECUTIVE SUMMARY

STANDARD ENVIRONMENTAL RECORDS

State and tribal leaking storage tank lists

LUST: The Leaking Underground Storage Tank Incident Reports contain an inventory of reported leaking underground storage tank incidents. The data come from the Department of Environmental Control's Spill Tracking Reports.

A review of the LUST list, as provided by EDR, and dated 05/01/2011 has revealed that there are 5 LUST sites within approximately 0.5 miles of the target property.

<u>Equal/Higher Elevation</u>	<u>Address</u>	<u>Direction / Distance</u>	<u>Map ID</u>	<u>Page</u>
HUSKY STATION (FOR Facility Status: NFA Facility Status: NFA (PL))	S HWY 283	SSW 0 - 1/8 (0.036 mi.)	A1	7
NICKS SINCLAIR Facility Status: NFA	2700 PLUM CRK DR	SSW 0 - 1/8 (0.040 mi.)	A2	7
FLYING J / HUSKEY Facility Status: NFA (PL)	2605 PLUM CREEK PK	N 1/8 - 1/4 (0.156 mi.)	C9	15
J & S OIL Facility Status: NFA	SOUTH 283 AND I-80	WSW 1/8 - 1/4 (0.195 mi.)	D10	15
LOOSE OIL COMPANY Facility Status: NFA	HWY 283 & I-80	WSW 1/8 - 1/4 (0.212 mi.)	D12	17

State and tribal registered storage tank lists

UST: The Underground Storage Tank database contains registered USTs. USTs are regulated under Subtitle I of the Resource Conservation and Recovery Act (RCRA). The data come from the Department of Environmental Control's Facility and Tank Data.

A review of the UST list, as provided by EDR, and dated 02/18/2011 has revealed that there are 5 UST sites within approximately 0.25 miles of the target property.

<u>Equal/Higher Elevation</u>	<u>Address</u>	<u>Direction / Distance</u>	<u>Map ID</u>	<u>Page</u>
CONOCO TIME SAVER	3003 PLUM CREEK PKWY	SSW 0 - 1/8 (0.046 mi.)	A3	7
NEBRASKALAND TIRE/TRUCK CTR	3004 PLUM CREEK PARKWAY	SSW 0 - 1/8 (0.047 mi.)	A4	8
STONEYS 66	2705 PLUM CREEK PKWY	N 0 - 1/8 (0.054 mi.)	B5	8
LEXINGTON AMPRIDE	2700 S PLUM CREEK PKWY	N 0 - 1/8 (0.058 mi.)	B6	11
CONOCO TRAVEL PLAZA	2607 PLUM CREEK PKWY	N 1/8 - 1/4 (0.147 mi.)	C8	13

ADDITIONAL ENVIRONMENTAL RECORDS

Local Lists of Registered Storage Tanks

HIST UST: A listing of underground storage tank locations. This listing contains detail information

EXECUTIVE SUMMARY

that the UST listing does not. It is no longer updated by the agency. For current information see the UST listing.

A review of the HIST UST list, as provided by EDR, and dated 02/28/2005 has revealed that there are 4 HIST UST sites within approximately 0.25 miles of the target property.

<u>Equal/Higher Elevation</u>	<u>Address</u>	<u>Direction / Distance</u>	<u>Map ID</u>	<u>Page</u>
STONEYS 66	2705 PLUM CREEK PKWY	N 0 - 1/8 (0.054 mi.)	B5	8
AMPRIDE	2700 PLUM CREEK PKWY	N 0 - 1/8 (0.058 mi.)	B7	12
CONOCO TRAVEL PLAZA	2607 PLUM CREEK PKWY	N 1/8 - 1/4 (0.147 mi.)	C8	13
NEBRASKALAND TIRE/TRUCK CTR	I-80 & HWY 283	WSW 1/8 - 1/4 (0.212 mi.)	D13	17

Other Ascertainable Records

RCRA-NonGen: RCRAInfo is EPA's comprehensive information system, providing access to data supporting the Resource Conservation and Recovery Act (RCRA) of 1976 and the Hazardous and Solid Waste Amendments (HSWA) of 1984. The database includes selective information on sites which generate, transport, store, treat and/or dispose of hazardous waste as defined by the Resource Conservation and Recovery Act (RCRA). Non-Generators do not presently generate hazardous waste.

A review of the RCRA-NonGen list, as provided by EDR, and dated 03/11/2011 has revealed that there is 1 RCRA-NonGen site within approximately 0.25 miles of the target property.

<u>Equal/Higher Elevation</u>	<u>Address</u>	<u>Direction / Distance</u>	<u>Map ID</u>	<u>Page</u>
SERVICE STATION	180 & US 283	WSW 1/8 - 1/4 (0.212 mi.)	D11	15

EXECUTIVE SUMMARY

Due to poor or inadequate address information, the following sites were not mapped. Count: 36 records.

<u>Site Name</u>	<u>Database(s)</u>
NEBRASKA BYPRODUCTS INC	FTTS,HIST FTTS INSP,FINDS
DAWSON COUNTY ROAD	SPILLS,LAST
ALL POINTS COOPERA	SPILLS,LAST
KRAZY DICKS	LUST,LAST,SPILLS
ANDERSEN FEED LOT	LUST
AL & TERRY'S APCO	LUST
KRVN RADIO STATION	LUST
UNKNOWN LEXINGTON	LUST
BERNTSON OIL CO.	LUST
DON HENNEK TANK SI	LUST
PLATTE VALLEY PROD	LUST
NDOR - LEXINGTON	LUST
NEBR DEPT OF ROADS	LUST
CITY OF LEXINGTON	LUST
RENT ALL RENTS	LUST
NEBRASKA TRUCK CEN	LUST
AL & TERRY'S APCO	UST,HIST UST
LEXINGTON COOP OIL - DARR BRANCH	UST
LEXINGTON COOP FERTILIZER PLANT	UST
PLATTE VALLEY PRODUCTS INC	UST
FARM & HOME SERVICE INC	UST
FAIRBANKS INTERNATIONAL INC	UST
CORNLAND BEEF INDUSTRY	UST
I-80 TEXACO	UST
DAWSON COUNTY FEED PRODUCTS INC	UST
UNKNOWN	UST
NEBRASKA DEPT OF ROADS	UST
LEXINGTON ALFALFA DEHY INC	UST
EILERS MACHINE AND WELDING INC	RCRA-SQG
CONSULTANTS LIVESTOCK SUP CO	FINDS,RCRA-NLR
NEBRASKA PUBLIC POWER DISTRICT CAN	TRIS,RCRA-CESQG
NEBRASKA TRUCK & EQUIPMENT CO	FINDS,RCRA-CESQG
CORNHUSKER ENERGY LEXINGTON	FINDS,NPDES,AIRS
LEXINGTON COMPOST DEMO SITE	FINDS,AIRS
CORNHUSKER ENERGY LEXINGTON	ICIS
LEXINGTON COOP OIL CO	SSTS

OVERVIEW MAP - 3126576.2s

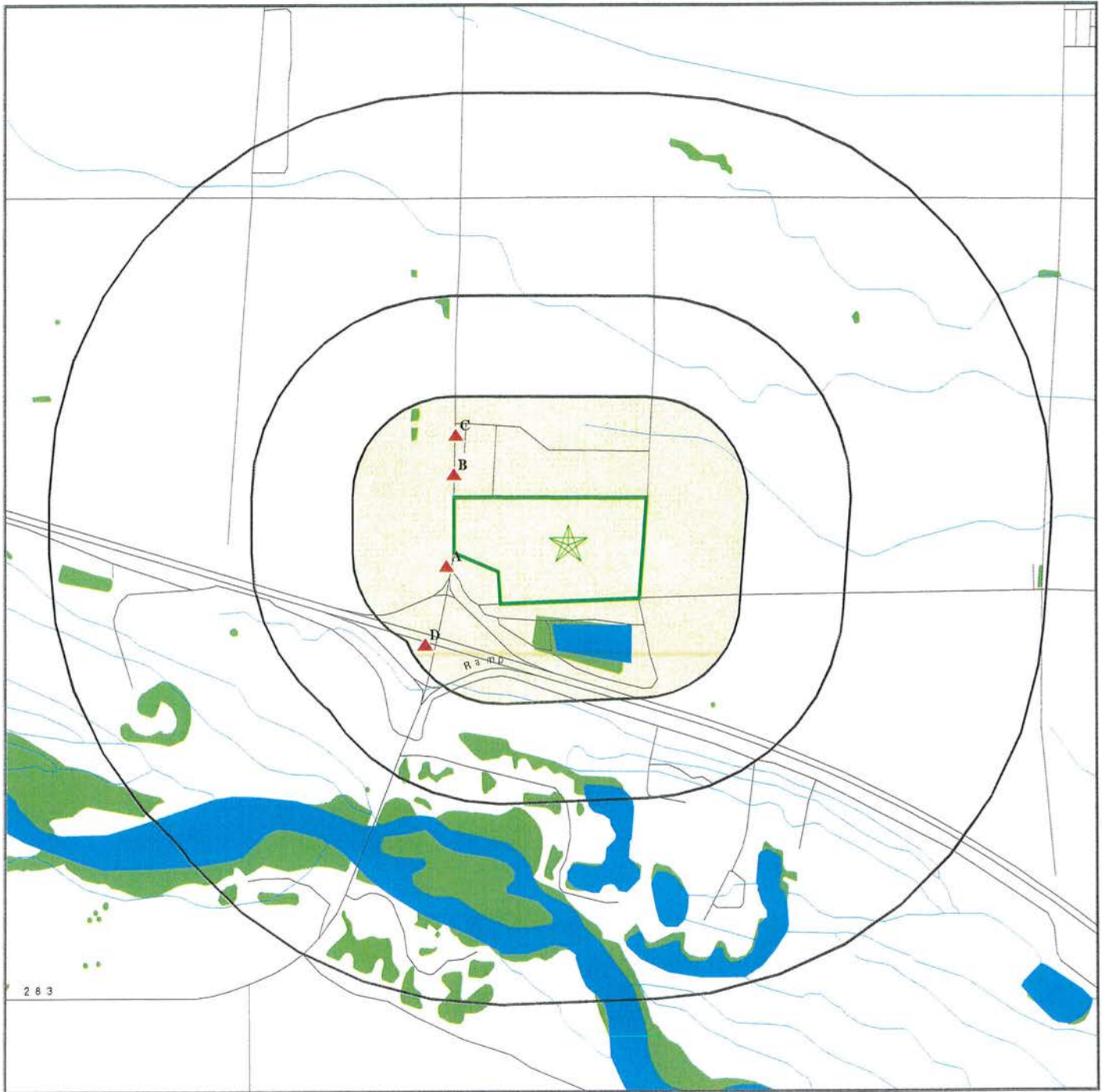

-  Target Property
-  Sites at elevations higher than or equal to the target property
-  Sites at elevations lower than the target property
-  Manufactured Gas Plants
-  National Priority List Sites
-  Dept. Defense Sites
-  Indian Reservations BIA
-  Oil & Gas pipelines
-  National Wetland Inventory
-  State Wetlands

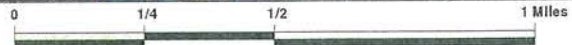

This report includes Interactive Map Layers to display and/or hide map information. The legend includes only those icons for the default map view.

<p>SITE NAME: City of Lexington, Nebraska ADDRESS: Highway 283/Hearland Road/Taft Street/Jefferson St Lexington NE 68850 LAT/LONG: 40.7454 / 99.7346</p>	<p>CLIENT: Milco Env'tl Services, Inc CONTACT: John R. Cramer INQUIRY #: 3126576.2s DATE: July 19, 2011 11:04 am</p>
---	---

DETAIL MAP - 3126576.2s



- Target Property
- Sites at elevations higher than or equal to the target property
- Sites at elevations lower than the target property
- Manufactured Gas Plants
- Sensitive Receptors
- National Priority List Sites
- Dept. Defense Sites

- Indian Reservations BIA
- Oil & Gas pipelines
- National Wetland Inventory
- State Wetlands

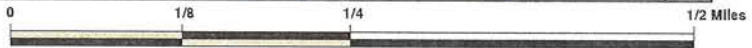

This report includes Interactive Map Layers to display and/or hide map information. The legend includes only those icons for the default map view.

SITE NAME: City of Lexington, Nebraska
 ADDRESS: Highway 283/Hearland Road/Taft Street/Jefferson St
 Lexington NE 68850
 LAT/LONG: 40.7454 / 99.7346

CLIENT: Milco Env'tl Services, Inc
 CONTACT: John R. Cramer
 INQUIRY #: 3126576.2s
 DATE: July 19, 2011 11:05 am

MAP FINDINGS SUMMARY

Database	Target Property	Search Distance (Miles)	< 1/8	1/8 - 1/4	1/4 - 1/2	1/2 - 1	> 1	Total Plotted
<u>STANDARD ENVIRONMENTAL RECORDS</u>								
<i>Federal NPL site list</i>								
NPL		1.000	0	0	0	0	NR	0
Proposed NPL		1.000	0	0	0	0	NR	0
NPL LIENS		TP	NR	NR	NR	NR	NR	0
<i>Federal Delisted NPL site list</i>								
Delisted NPL		1.000	0	0	0	0	NR	0
<i>Federal CERCLIS list</i>								
CERCLIS		0.500	0	0	0	NR	NR	0
FEDERAL FACILITY		1.000	0	0	0	0	NR	0
<i>Federal CERCLIS NFRAP site List</i>								
CERC-NFRAP		0.500	0	0	0	NR	NR	0
<i>Federal RCRA CORRACTS facilities list</i>								
CORRACTS		1.000	0	0	0	0	NR	0
<i>Federal RCRA non-CORRACTS TSD facilities list</i>								
RCRA-TSDF		0.500	0	0	0	NR	NR	0
<i>Federal RCRA generators list</i>								
RCRA-LQG		0.250	0	0	NR	NR	NR	0
RCRA-SQG		0.250	0	0	NR	NR	NR	0
RCRA-CESQG		0.250	0	0	NR	NR	NR	0
<i>Federal institutional controls / engineering controls registries</i>								
US ENG CONTROLS		0.500	0	0	0	NR	NR	0
US INST CONTROL		0.500	0	0	0	NR	NR	0
<i>Federal ERNS list</i>								
ERNS		TP	NR	NR	NR	NR	NR	0
<i>State- and tribal - equivalent NPL</i>								
SHWS		1.000	0	0	0	0	NR	0
<i>State and tribal landfill and/or solid waste disposal site lists</i>								
SWF/LF		0.500	0	0	0	NR	NR	0
<i>State and tribal leaking storage tank lists</i>								
LUST		0.500	2	3	0	NR	NR	5
LAST		0.500	0	0	0	NR	NR	0
INDIAN LUST		0.500	0	0	0	NR	NR	0
<i>State and tribal registered storage tank lists</i>								
UST		0.250	4	1	NR	NR	NR	5

MAP FINDINGS SUMMARY

Database	Target Property	Search Distance (Miles)	< 1/8	1/8 - 1/4	1/4 - 1/2	1/2 - 1	> 1	Total Plotted
AST		0.250	0	0	NR	NR	NR	0
INDIAN UST		0.250	0	0	NR	NR	NR	0
FEMA UST		0.250	0	0	NR	NR	NR	0
State and tribal institutional control / engineering control registries								
INST CONTROL		0.500	0	0	0	NR	NR	0
State and tribal voluntary cleanup sites								
VCP		0.500	0	0	0	NR	NR	0
INDIAN VCP		0.500	0	0	0	NR	NR	0
State and tribal Brownfields sites								
BROWNFIELDS		0.500	0	0	0	NR	NR	0
ADDITIONAL ENVIRONMENTAL RECORDS								
Local Brownfield lists								
US BROWNFIELDS		0.500	0	0	0	NR	NR	0
Local Lists of Landfill / Solid Waste Disposal Sites								
ODI		0.500	0	0	0	NR	NR	0
DEBRIS REGION 9		0.500	0	0	0	NR	NR	0
SWRCY		0.500	0	0	0	NR	NR	0
INDIAN ODI		0.500	0	0	0	NR	NR	0
Local Lists of Hazardous waste / Contaminated Sites								
US CDL	TP		NR	NR	NR	NR	NR	0
US HIST CDL	TP		NR	NR	NR	NR	NR	0
Local Lists of Registered Storage Tanks								
HIST UST		0.250	2	2	NR	NR	NR	4
HIST AST	TP		NR	NR	NR	NR	NR	0
Local Land Records								
LIENS 2	TP		NR	NR	NR	NR	NR	0
LUCIS		0.500	0	0	0	NR	NR	0
Records of Emergency Release Reports								
HMIRS	TP		NR	NR	NR	NR	NR	0
SPILLS	TP		NR	NR	NR	NR	NR	0
Other Ascertainable Records								
RCRA-NonGen		0.250	0	1	NR	NR	NR	1
DOT OPS	TP		NR	NR	NR	NR	NR	0
DOD		1.000	0	0	0	0	NR	0
FUDS		1.000	0	0	0	0	NR	0
CONSENT		1.000	0	0	0	0	NR	0

MAP FINDINGS SUMMARY

Database	Target Property	Search Distance (Miles)	< 1/8	1/8 - 1/4	1/4 - 1/2	1/2 - 1	> 1	Total Plotted
ROD		1.000	0	0	0	0	NR	0
UMTRA		0.500	0	0	0	NR	NR	0
MINES		0.250	0	0	NR	NR	NR	0
TRIS	TP		NR	NR	NR	NR	NR	0
TSCA	TP		NR	NR	NR	NR	NR	0
FTTS	TP		NR	NR	NR	NR	NR	0
HIST FTTS	TP		NR	NR	NR	NR	NR	0
SSTS	TP		NR	NR	NR	NR	NR	0
ICIS	TP		NR	NR	NR	NR	NR	0
PADS	TP		NR	NR	NR	NR	NR	0
MLTS	TP		NR	NR	NR	NR	NR	0
RADINFO	TP		NR	NR	NR	NR	NR	0
FINDS	TP		NR	NR	NR	NR	NR	0
RAATS	TP		NR	NR	NR	NR	NR	0
UIC	TP		NR	NR	NR	NR	NR	0
DRYCLEANERS		0.250	0	0	NR	NR	NR	0
NPDES	TP		NR	NR	NR	NR	NR	0
AIRS	TP		NR	NR	NR	NR	NR	0
TIER 2	TP		NR	NR	NR	NR	NR	0
INDIAN RESERV		1.000	0	0	0	0	NR	0
SCRD DRYCLEANERS		0.500	0	0	0	NR	NR	0
FINANCIAL ASSURANCE	TP		NR	NR	NR	NR	NR	0
PCB TRANSFORMER	TP		NR	NR	NR	NR	NR	0
COAL ASH DOE	TP		NR	NR	NR	NR	NR	0
COAL ASH EPA		0.500	0	0	0	NR	NR	0

EDR PROPRIETARY RECORDS

EDR Proprietary Records

Manufactured Gas Plants		1.000	0	0	0	0	NR	0
-------------------------	--	-------	---	---	---	---	----	---

NOTES:

TP = Target Property

NR = Not Requested at this Search Distance

Sites may be listed in more than one database

MAP FINDINGS

Map ID
Direction
Distance
Elevation

Site

Database(s) EDR ID Number
EPA ID Number

A1
SSW
< 1/8
0.036 mi.
192 ft.

HUSKY STATION (FOR
S HWY 283
LEXINGTON, NE

Site 1 of 4 in cluster A

LUST **S103872299**
N/A

Relative:
Higher

LUST:
Facility Status: No Further Action
Incident Type: LUST
File Number: 050399-99-0011
Owner/RP: FORMER HUSKY TRUCK
Line Num: 21
SFM Num: 5515

Actual:
2386 ft.

Facility Status: No Further Action (PL) No Further Action (was a Priority List orphan site)
Incident Type: LUST
File Number: 061193-GH-1500
Owner/RP: J & S OIL INC
Line Num: 26
SFM Num: 6213

A2
SSW
< 1/8
0.040 mi.
213 ft.

NICKS SINCLAIR
2700 PLUM CRK DR
LEXINGTON, NE

Site 2 of 4 in cluster A

LUST **S102777463**
N/A

Relative:
Higher

LUST:
Facility Status: No Further Action
Incident Type: LUST
File Number: 112195-GY-1000
Owner/RP: HARRY NICKS
Line Num: 23
SFM Num: 1622

Actual:
2386 ft.

A3
SSW
< 1/8
0.046 mi.
245 ft.

CONOCO TIME SAVER
3003 PLUM CREEK PKWY
LEXINGTON, NE 68850

Site 3 of 4 in cluster A

UST **U004055153**
N/A

Relative:
Higher

UST:
Facility ID: 3948
Owner: R & C PETROLEUM INC
Owner Address: PO BOX 887
Owner City,St,Zip: NORTH PLATTE, NE 691010000

Actual:
2386 ft.

Tank No: 1
Tank Size: 0
Tank Construction: Not reported
Tank Internal Protection: Not reported
Tank External Protection: Not reported
Tank Contents: Not reported
Tank Usage Status: Not reported
Tank Type: Not reported
Tank Secondary Containment: Not reported
Tank Date Installed: 0

MAP FINDINGS

Map ID
Direction
Distance
Elevation

Site

Database(s)

EDR ID Number
EPA ID Number

CONOCO TIME SAVER (Continued)

U004055153

Piping Construction Material: Not reported

A4
SSW
< 1/8
0.047 mi.
248 ft.

NEBRASKALAND TIRE/TRUCK CTR
3004 PLUM CREEK PARKWAY
LEXINGTON, NE 68850

UST **U004124501**
N/A

Site 4 of 4 in cluster A

Relative:
Higher

UST:

Facility ID: 1241
Owner: NEBRASKALAND TIRE CO
Owner Address: PO BOX 96
Owner City,St,Zip: LEXINGTON, NE 688500000

Actual:
2386 ft.

Tank No: 1
Tank Size: 3000
Tank Construction: Steel
Tank Internal Protection: None
Tank External Protection: Galvanic/Sacrificial Current Cathodic Protection, Impressed Current Cathodic Protection, STIP3

Tank Contents: #2 Diesel
Tank Usage Status: Currently in Use
Tank Type: Federally Regulated
Tank Secondary Containment: Not reported
Tank Date Installed: 1988
Piping Construction Material: Steel

Tank No: 2
Tank Size: 500
Tank Construction: Steel
Tank Internal Protection: None
Tank External Protection: Galvanic/Sacrificial Current Cathodic Protection, Impressed Current Cathodic Protection, STIP3

Tank Contents: Used Oil
Tank Usage Status: Currently in Use
Tank Type: Federally Regulated
Tank Secondary Containment: Not reported
Tank Date Installed: 1988
Piping Construction Material: Steel

B5
North
< 1/8
0.054 mi.
283 ft.

STONEYS 66
2705 PLUM CREEK PKWY
LEXINGTON, NE 68850

FINDS **1005822050**
UST **N/A**
HIST UST

Site 1 of 3 in cluster B

Relative:
Higher

FINDS:

Registry ID: 110006613030

Actual:
2387 ft.

Environmental Interest/Information System
NE-IIS (Nebraska Integrated Information System). The Nebraska Department of Environmental Quality's system maintains the EPA's facility files.

Map ID
Direction
Distance
Elevation

MAP FINDINGS

Site

Database(s)

EDR ID Number
EPA ID Number

STONEYS 66 (Continued)

1005822050

UST:

Facility ID: 6213
Owner: ERNEST & RONDA HARRIS
Owner Address: PO BOX 902
Owner City,St,Zip: LEXINGTON, NE 688500000

Tank No: 1
Tank Size: 10000
Tank Construction: Steel
Tank Internal Protection: None
Tank External Protection: Galvanic/Sacrificial Current Cathodic Protection, Painted(e.g., asphaltic), STIP3 Tank
Tank Contents: Gasoline
Tank Usage Status: Currently in Use
Tank Type: Federally Regulated
Tank Secondary Containment: Not reported
Tank Date Installed: 1991
Piping Construction Material: Fiberglass Reinforced Plastic

Tank No: 2
Tank Size: 10000
Tank Construction: Steel
Tank Internal Protection: None
Tank External Protection: Galvanic/Sacrificial Current Cathodic Protection, Painted(e.g., asphaltic), STIP3 Tank
Tank Contents: 10% Ethanol
Tank Usage Status: Currently in Use
Tank Type: Federally Regulated
Tank Secondary Containment: Not reported
Tank Date Installed: 1991
Piping Construction Material: Fiberglass Reinforced Plastic

Tank No: 3
Tank Size: 6000
Tank Construction: Steel
Tank Internal Protection: None
Tank External Protection: Galvanic/Sacrificial Current Cathodic Protection, Painted(e.g., asphaltic), STIP3 Tank
Tank Contents: Gasoline
Tank Usage Status: Currently in Use
Tank Type: Federally Regulated
Tank Secondary Containment: Not reported
Tank Date Installed: 1991
Piping Construction Material: Fiberglass Reinforced Plastic

Tank No: 4
Tank Size: 6000
Tank Construction: Steel
Tank Internal Protection: None
Tank External Protection: Galvanic/Sacrificial Current Cathodic Protection, Painted(e.g., asphaltic), STIP3 Tank
Tank Contents: #2 Diesel
Tank Usage Status: Currently in Use
Tank Type: Federally Regulated

Map ID
Direction
Distance
Elevation

MAP FINDINGS

Site

Database(s) EDR ID Number
EPA ID Number

STONEYS 66 (Continued)

1005822050

Tank Secondary Containment: Not reported
Tank Date Installed: 1991
Piping Construction Material: Fiberglass Reinforced Plastic

HIST UST:

Facility ID: 6213
Owner: ERNEST & RONDA HARRIS
Owner Address: PO BOX 902
Owner City,St,Zip: LEXINGTON, NE 688500000
Tank Number: 1
Tank Usage Status: Currently in Use
Tank Size (Gal): 10000
Tank Construction Material: Steel
Tank Content(s): Gasoline
Tank Installed In: 1991
Piping Construction Material(s): Fiberglass Reinforced Plastic

Facility ID: 6213
Owner: ERNEST & RONDA HARRIS
Owner Address: PO BOX 902
Owner City,St,Zip: LEXINGTON, NE 688500000
Tank Number: 2
Tank Usage Status: Currently in Use
Tank Size (Gal): 10000
Tank Construction Material: Steel
Tank Content(s): Gasoline
Tank Installed In: 1991
Piping Construction Material(s): Fiberglass Reinforced Plastic

Facility ID: 6213
Owner: ERNEST & RONDA HARRIS
Owner Address: PO BOX 902
Owner City,St,Zip: LEXINGTON, NE 688500000
Tank Number: 3
Tank Usage Status: Currently in Use
Tank Size (Gal): 6000
Tank Construction Material: Steel
Tank Content(s): Gasoline
Tank Installed In: 1991
Piping Construction Material(s): Fiberglass Reinforced Plastic

Facility ID: 6213
Owner: ERNEST & RONDA HARRIS
Owner Address: PO BOX 902
Owner City,St,Zip: LEXINGTON, NE 688500000
Tank Number: 4
Tank Usage Status: Currently in Use
Tank Size (Gal): 6000
Tank Construction Material: Steel
Tank Content(s): #2 Diesel
Tank Installed In: 1991
Piping Construction Material(s): Fiberglass Reinforced Plastic

Map ID
Direction
Distance
Elevation

MAP FINDINGS

Site

Database(s) EDR ID Number
EPA ID Number

B6
North
< 1/8
0.058 mi.
304 ft.

LEXINGTON AMPRIDE
2700 S PLUM CREEK PKWY
LEXINGTON, NE 68850

UST **U004054042**
N/A

Site 2 of 3 in cluster B

Relative:
Higher

UST:

Facility ID: 1622
Owner: All Points Cooperative
Owner Address: PO Box 80
Owner City,St,Zip: Gothenburg, NE 69138

Actual:
2387 ft.

Tank No: 5
Tank Size: 12000
Tank Construction: Fiberglass Reinforced Plastic
Tank Internal Protection: None
Tank External Protection: None
Tank Contents: Gasoline
Tank Usage Status: Currently in Use
Tank Type: Federally Regulated
Tank Secondary Containment: Not reported
Tank Date Installed: 1996
Piping Construction Material: Fiberglass Reinforced Plastic

Tank No: 6
Tank Size: 12000
Tank Construction: Fiberglass Reinforced Plastic
Tank Internal Protection: None
Tank External Protection: None
Tank Contents: 10% Ethanol
Tank Usage Status: Currently in Use
Tank Type: Federally Regulated
Tank Secondary Containment: Not reported
Tank Date Installed: 1996
Piping Construction Material: Fiberglass Reinforced Plastic

Tank No: 7
Tank Size: 5000
Tank Construction: Fiberglass Reinforced Plastic
Tank Internal Protection: None
Tank External Protection: None
Tank Contents: 85% Ethanol
Tank Usage Status: Currently in Use
Tank Type: Federally Regulated
Tank Secondary Containment: Not reported
Tank Date Installed: 1996
Piping Construction Material: Fiberglass Reinforced Plastic

Tank No: 8
Tank Size: 6000
Tank Construction: Fiberglass Reinforced Plastic
Tank Internal Protection: None
Tank External Protection: None
Tank Contents: Other->soy diesel
Tank Usage Status: Currently in Use
Tank Type: Federally Regulated

Map ID
Direction
Distance
Elevation

MAP FINDINGS

Site

Database(s) EDR ID Number
EPA ID Number

LEXINGTON AMPRIDE (Continued)

U004054042

Tank Secondary Containment: Not reported
Tank Date Installed: 1996
Piping Construction Material: Fiberglass Reinforced Plastic

Tank No: 9
Tank Size: 12000
Tank Construction: Fiberglass Reinforced Plastic
Tank Internal Protection: None
Tank External Protection: None
Tank Contents: #2 Diesel
Tank Usage Status: Currently in Use
Tank Type: Federally Regulated
Tank Secondary Containment: Not reported
Tank Date Installed: 1996
Piping Construction Material: Fiberglass Reinforced Plastic

B7
North
< 1/8
0.058 mi.
304 ft.

AMPRIDE
2700 PLUM CREEK PKWY
LEXINGTON, NE 68850

FINDS 1005826132
HIST UST N/A

Relative:
Higher

Site 3 of 3 in cluster B

FINDS:

Registry ID: 110006567606

Actual:
2387 ft.

Environmental Interest/Information System

NE-IIS (Nebraska Integrated Information System). The Nebraska Department of Environmental Quality's system maintains the EPA's facility files.

HIST UST:

Facility ID: 1622
Owner: All Points Cooperative
Owner Address: 707 E Pacific PO Box A
Owner City,St,Zip: Lexington, NE 68850
Tank Number: 5
Tank Usage Status: Currently in Use
Tank Size (Gal): 12000
Tank Construction Material: Fiberglass Reinforced Plastic
Tank Content(s): Gasoline
Tank Installed In: 1996
Piping Construction Material(s): Fiberglass Reinforced Plastic

Facility ID: 1622
Owner: All Points Cooperative
Owner Address: 707 E Pacific PO Box A
Owner City,St,Zip: Lexington, NE 68850
Tank Number: 6
Tank Usage Status: Currently in Use
Tank Size (Gal): 12000
Tank Construction Material: Fiberglass Reinforced Plastic
Tank Content(s): Gasoline
Tank Installed In: 1996
Piping Construction Material(s): Fiberglass Reinforced Plastic

Map ID
Direction
Distance
Elevation

MAP FINDINGS

Site

Database(s)

EDR ID Number
EPA ID Number

AMPRIDE (Continued)

1005826132

Facility ID: 1622
Owner: All Points Cooperative
Owner Address: 707 E Pacific PO Box A
Owner City,St,Zip: Lexington, NE 68850
Tank Number: 7
Tank Usage Status: Currently in Use
Tank Size (Gal): 12000
Tank Construction Material: Fiberglass Reinforced Plastic
Tank Content(s): Gasoline
Tank Installed In: 1996
Piping Construction Material(s): Fiberglass Reinforced Plastic

Facility ID: 1622
Owner: All Points Cooperative
Owner Address: 707 E Pacific PO Box A
Owner City,St,Zip: Lexington, NE 68850
Tank Number: 8
Tank Usage Status: Currently in Use
Tank Size (Gal): 5000
Tank Construction Material: Fiberglass Reinforced Plastic
Tank Content(s): #2 Diesel
Tank Installed In: 1996
Piping Construction Material(s): Fiberglass Reinforced Plastic

Facility ID: 1622
Owner: All Points Cooperative
Owner Address: 707 E Pacific PO Box A
Owner City,St,Zip: Lexington, NE 68850
Tank Number: 9
Tank Usage Status: Currently in Use
Tank Size (Gal): 6000
Tank Construction Material: Fiberglass Reinforced Plastic
Tank Content(s): #2 Diesel
Tank Installed In: 1996
Piping Construction Material(s): Fiberglass Reinforced Plastic

C8
North
1/8-1/4
0.147 mi.
778 ft.

CONOCO TRAVEL PLAZA
2607 PLUM CREEK PKWY
LEXINGTON, NE 68850

Site 1 of 2 in cluster C

UST U003882071
HIST UST N/A

Relative:
Higher

UST:
Facility ID: 5515
Owner: WILKINSON DEVELOPMENT INC
Owner Address: 202 NORTH DEWEY
Owner City,St,Zip: NORTH PLATTE, NE 691010000

Actual:
2387 ft.

Tank No: 5
Tank Size: 18000
Tank Construction: Steel
Tank Internal Protection: Not reported
Tank External Protection: Galvanic/Sacrificial Current Cathodic Protection, STIP3 Tank
Tank Contents: Gasoline
Tank Usage Status: Currently in Use
Tank Type: Federally Regulated
Tank Secondary Containment: Not reported
Tank Date Installed: 2000

Map ID
Direction
Distance
Elevation

MAP FINDINGS

Site

Database(s) EDR ID Number
EPA ID Number

CONOCO TRAVEL PLAZA (Continued)

U003882071

Piping Construction Material: Fiberglass Reinforced Plastic

Tank No: 6
Tank Size: 10000
Tank Construction: Steel
Tank Internal Protection: Not reported
Tank External Protection: Galvanic/Sacrificial Current Cathodic Protection, Painted(e.g., asphaltic), STIP3 Tank
Tank Contents: Gasoline
Tank Usage Status: Currently in Use
Tank Type: Federally Regulated
Tank Secondary Containment: Not reported
Tank Date Installed: 2000
Piping Construction Material: Fiberglass Reinforced Plastic

Tank No: 7
Tank Size: 8000
Tank Construction: Steel
Tank Internal Protection: Not reported
Tank External Protection: Galvanic/Sacrificial Current Cathodic Protection, Painted(e.g., asphaltic), STIP3 Tank
Tank Contents: 10% Ethanol
Tank Usage Status: Currently in Use
Tank Type: Federally Regulated
Tank Secondary Containment: Not reported
Tank Date Installed: 2000
Piping Construction Material: Fiberglass Reinforced Plastic

HIST UST:
Facility ID: 5515
Owner: WILKINSON DEVELOPMENT INC
Owner Address: 202 NORTH DEWEY
Owner City,St,Zip: NORTH PLATTE, NE 691010000
Tank Number: 5
Tank Usage Status: Currently in Use
Tank Size (Gal): 18000
Tank Construction Material: Steel
Tank Content(s): #2 Diesel
Tank Installed In: 2000
Piping Construction Material(s): Fiberglass Reinforced Plastic

Facility ID: 5515
Owner: WILKINSON DEVELOPMENT INC
Owner Address: 202 NORTH DEWEY
Owner City,St,Zip: NORTH PLATTE, NE 691010000
Tank Number: 6
Tank Usage Status: Currently in Use
Tank Size (Gal): 10000
Tank Construction Material: Steel
Tank Content(s): Not reported
Tank Installed In: 2000
Piping Construction Material(s): Fiberglass Reinforced Plastic

Facility ID: 5515
Owner: WILKINSON DEVELOPMENT INC

Map ID
Direction
Distance
Elevation

MAP FINDINGS

Site _____ Database(s) _____ EDR ID Number _____
EPA ID Number _____

CONOCO TRAVEL PLAZA (Continued)

U003882071

Owner Address: 202 NORTH DEWEY
Owner City,St,Zip: NORTH PLATTE, NE 691010000
Tank Number: 7
Tank Usage Status: Currently in Use
Tank Size (Gal): 8000
Tank Construction Material: Steel
Tank Content(s): Not reported
Tank installed In: 2000
Piping Construction Material(s): Fiberglass Reinforced Plastic

C9
North
1/8-1/4
0.156 mi.
823 ft.

FLYING J / HUSKEY
2605 PLUM CREEK PK
LEXINGTON, NE
Site 2 of 2 in cluster C

LUST S103443650
N/A

Relative:
Higher

LUST:
Facility Status: No Further Action (PL) No Further Action (was a Priority List orphan site)

Actual:
2387 ft.

Incident Type: LUST
File Number: 081498-PH-0713
Owner/RP: HUSKY OIL-OUT OF B
Line Num: 25
SFM Num: 5515

D10
WSW
1/8-1/4
0.195 mi.
1028 ft.

J & S OIL
SOUTH 283 AND I-80
LEXINGTON, NE
Site 1 of 4 in cluster D

LUST S105173175
N/A

Relative:
Higher

LUST:
Facility Status: No Further Action

Actual:
2386 ft.

Incident Type: LUST
File Number: AP4849
Owner/RP: J & S OIL INC
Line Num: 9
SFM Num: 4849

D11
WSW
1/8-1/4
0.212 mi.
1117 ft.

SERVICE STATION
180 & US 283
LEXINGTON, NE 68850
Site 2 of 4 in cluster D

RCRA-NonGen 1000432824
FINDS NED000682625

Relative:
Higher

RCRA-NonGen:
Date form received by agency: 08/18/1980
Facility name: SERVICE STATION
Facility address: 180 & US 283
LEXINGTON, NE 68850
EPA ID: NED000682625
Mailing address: 180 & U S 283
LEXINGTON, NE 68850
Contact: ELBERT WALTER
Contact address: 180 & U S 283

Actual:
2386 ft.

Map ID
Direction
Distance
Elevation

MAP FINDINGS

Site

Database(s)

EDR ID Number
EPA ID Number

SERVICE STATION (Continued)

1000432824

LEXINGTON, NE 68850
Contact country: US
Contact telephone: Not reported
Contact email: Not reported
EPA Region: 07
Classification: Non-Generator
Description: Handler: Non-Generators do not presently generate hazardous waste

Owner/Operator Summary:

Owner/operator name: ELBERT R WALTER
Owner/operator address: Not reported
Not reported
Owner/operator country: Not reported
Owner/operator telephone: Not reported
Legal status: Private
Owner/Operator Type: Owner
Owner/Op start date: Not reported
Owner/Op end date: Not reported

Handler Activities Summary:

U.S. importer of hazardous waste: No
Mixed waste (haz. and radioactive): No
Recycler of hazardous waste: No
Transporter of hazardous waste: No
Treater, storer or disposer of HW: No
Underground injection activity: No
On-site burner exemption: No
Furnace exemption: No
Used oil fuel burner: No
Used oil processor: No
Used oil refiner: No
Used oil fuel marketer to burner: No
Used oil Specification marketer: No
Used oil transfer facility: No
Used oil transporter: No

Hazardous Waste Summary:

Waste code: D000
Waste name: Not Defined

Waste code: D001
Waste name: IGNITABLE HAZARDOUS WASTES ARE THOSE WASTES WHICH HAVE A FLASHPOINT OF LESS THAN 140 DEGREES FAHRENHEIT AS DETERMINED BY A PENSKEY-MARTENS CLOSED CUP FLASH POINT TESTER. ANOTHER METHOD OF DETERMINING THE FLASH POINT OF A WASTE IS TO REVIEW THE MATERIAL SAFETY DATA SHEET, WHICH CAN BE OBTAINED FROM THE MANUFACTURER OR DISTRIBUTOR OF THE MATERIAL. LACQUER THINNER IS AN EXAMPLE OF A COMMONLY USED SOLVENT WHICH WOULD BE CONSIDERED AS IGNITABLE HAZARDOUS WASTE.

Violation Status: No violations found

FINDS:

Registry ID: 110007676167

Environmental Interest/Information System

Map ID
Direction
Distance
Elevation

MAP FINDINGS

Site

Database(s) EDR ID Number
EPA ID Number

SERVICE STATION (Continued)

1000432824

RCRAInfo is a national information system that supports the Resource Conservation and Recovery Act (RCRA) program through the tracking of events and activities related to facilities that generate, transport, and treat, store, or dispose of hazardous waste. RCRAInfo allows RCRA program staff to track the notification, permit, compliance, and corrective action activities required under RCRA.

D12 **LOOSE OIL COMPANY**
WSW **HWY 283 & I-80**
1/8-1/4 **LEXINGTON, NE**
0.212 mi.
1117 ft. **Site 3 of 4 in cluster D**

LUST **S102257827**
N/A

Relative:
Higher

LUST:
Facility Status: No Further Action
Incident Type: LUST
File Number: 083192-MF-1320
Owner/RP: LOOSE OIL COMPANY
Line Num: 35
SFM Num: 3948

Actual:
2386 ft.

D13 **NEBRASKALAND TIRE/TRUCK CTR**
WSW **I-80 & HWY 283**
1/8-1/4 **LEXINGTON, NE 68850**
0.212 mi.
1117 ft. **Site 4 of 4 in cluster D**

HIST UST **U000916819**
N/A

Relative:
Higher

HIST UST:
Facility ID: 1241
Owner: NEBRASKALAND TIRE CO
Owner Address: PO BOX 96
Owner City,St,Zip: LEXINGTON, NE 688500000
Tank Number: 1
Tank Usage Status: Currently in Use
Tank Size (Gal): 3000
Tank Construction Material: Steel
Tank Content(s): #2 Diesel
Tank Installed In: 1988
Piping Construction Material(s): Steel

Actual:
2386 ft.

Facility ID: 1241
Owner: NEBRASKALAND TIRE CO
Owner Address: PO BOX 96
Owner City,St,Zip: LEXINGTON, NE 688500000
Tank Number: 2
Tank Usage Status: Currently in Use
Tank Size (Gal): 500
Tank Construction Material: Steel
Tank Content(s): Used Oil
Tank Installed In: 1988
Piping Construction Material(s): Steel

Count: 36 records.

ORPHAN SUMMARY

City	EDR ID	Site Name	Site Address	Zip	Database(s)
LEXINGTON	1000390233	CONSULTANTS LIVESTOCK SUP CO	N HWY 30	68850	FINDS,RCRA-NLR
LEXINGTON	1001124449	NEBRASKA TRUCK & EQUIPMENT CO	605 EAST PROSPECT	68850	FINDS,RCRA-CESQG
LEXINGTON	1005432555	LEXINGTON COOP OIL CO	E HWY 30 BOX A	68850	SSTS
LEXINGTON	1005610848	LEXINGTON COMPOST DEMO SITE	E WALNUT ST	68850	FINDS,AIRS
LEXINGTON	1005623804	NEBRASKA BYPRODUCTS INC	PO BOX 738	68850	FTTS,HIST FTTS INSP,FINDS
LEXINGTON	1006329476	CORNHUSKER ENERGY LEXINGTON	1111 E INDUSTRY DR	68850	FINDS,NPDES,AIRS
LEXINGTON	1007447151	NEBRASKA PUBLIC POWER DISTRICT CAN	74965 RD 435	68850	TRIS,RCRA-CESQG
LEXINGTON	1010323708	EILERS MACHINE AND WELDING INC	600 EAST COMMERCE ROAD	68850	RCRA-SQG
LEXINGTON	1012121435	CORNHUSKER ENERGY LEXINGTON	1111 E INDUSTRY DR LEXINGTO	68850	ICIS
LEXINGTON	S100066236	UNKNOWN LEXINGTON	HWY 30 EAST		LUST
GOTHENBURG	S101290024	KRAZY DICKS	KRAZY DICK'S		LUST,LAST,SPILLS
LEXINGTON	S101290239	NEBRASKA TRUCK CEN	NEB. TRUCK CENTER,		LUST
LEXINGTON	S101290247	DON HENNEK TANK SI	SOUTH HIWAY 283		LUST
LEXINGTON	S104072752	KRVN RADIO STATION	ROUTE 3, BOX 62A		LUST
LEXINGTON	S104738504	NEBR DEPT OF ROADS	JCT HWY 383 & 80		LUST
LEXINGTON	S104737435	ANDERSEN FEED LOT	RT 2 BOX 79		LUST
LEXINGTON	S104918393	BERNTSON OIL CO.	SO. 283, I-80, NE		LUST
LEXINGTON	S105173180	NDOR - LEXINGTON	S JCT HWY 283 & I-		LUST
LEXINGTON	S105241112	ALL POINTS COOPERA	CO RD 439 & HWY 30		SPILLS,LAST
LEXINGTON	S105241114	DAWSON COUNTY ROAD	ADAMS (& INTERSECT		SPILLS,LAST
LEXINGTON	S105528539	CITY OF LEXINGTON	LEXINGTON WASTE WA		LUST
LEXINGTON	S105620527	RENT ALL RENTS	LINCOLN ST & HWY 3		LUST
LEXINGTON	S105689921	PLATTE VALLEY PROD	EAST HIGHWAY 30		LUST
LEXINGTON	S109345005	AL & TERRY'S APCO	HWY 283 & I-80		LUST
LEXINGTON	U003882257	AL & TERRY'S APCO	HWY 283 & I-80 2809 SOUTH BRID	68860	UST,HIST UST
LEXINGTON	U004055200	CORNLAND BEEF INDUSTRY	E HWY 30	68850	UST
LEXINGTON	U004055395	DAWSON COUNTY FEED PRODUCTS INC	W HWY 30	68850	UST
LEXINGTON	U004055752	FAIRBANKS INTERNATIONAL INC	E HWY 30	68850	UST
LEXINGTON	U004055776	FARM & HOME SERVICE INC	W HWY 30	68850	UST
LEXINGTON	U004056608	I-80 TEXACO	S HWY 283	68850	UST
LEXINGTON	U004057221	LEXINGTON ALFALFA DEHY INC	7 MI W LEXINGTON HWY 30	68850	UST
LEXINGTON	U004057222	LEXINGTON COOP FERTILIZER PLANT	E HWY 30	68850	UST
LEXINGTON	U004057223	LEXINGTON COOP OIL - DARR BRANCH	HWY 30	68850	UST
LEXINGTON	U004057876	NEBRASKA DEPT OF ROADS	JCT S HWYS 283 & 80	68850	UST
LEXINGTON	U004058451	PLATTE VALLEY PRODUCTS INC	E HWY 30	68860	UST
LEXINGTON	U004058640	UNKNOWN	S HWY 283	68850	UST

GOVERNMENT RECORDS SEARCHED / DATA CURRENCY TRACKING

To maintain currency of the following federal and state databases, EDR contacts the appropriate governmental agency on a monthly or quarterly basis, as required.

Number of Days to Update: Provides confirmation that EDR is reporting records that have been updated within 90 days from the date the government agency made the information available to the public.

STANDARD ENVIRONMENTAL RECORDS

Federal NPL site list

NPL: National Priority List

National Priorities List (Superfund). The NPL is a subset of CERCLIS and identifies over 1,200 sites for priority cleanup under the Superfund Program. NPL sites may encompass relatively large areas. As such, EDR provides polygon coverage for over 1,000 NPL site boundaries produced by EPA's Environmental Photographic Interpretation Center (EPIC) and regional EPA offices.

Date of Government Version: 03/31/2011	Source: EPA
Date Data Arrived at EDR: 04/13/2011	Telephone: N/A
Date Made Active in Reports: 06/14/2011	Last EDR Contact: 07/12/2011
Number of Days to Update: 62	Next Scheduled EDR Contact: 10/24/2011
	Data Release Frequency: Quarterly

NPL Site Boundaries

Sources:

EPA's Environmental Photographic Interpretation Center (EPIC)
Telephone: 202-564-7333

EPA Region 1
Telephone 617-918-1143

EPA Region 6
Telephone: 214-655-6659

EPA Region 3
Telephone 215-814-5418

EPA Region 7
Telephone: 913-551-7247

EPA Region 4
Telephone 404-562-8033

EPA Region 8
Telephone: 303-312-6774

EPA Region 5
Telephone 312-886-6686

EPA Region 9
Telephone: 415-947-4246

EPA Region 10
Telephone 206-553-8665

Proposed NPL: Proposed National Priority List Sites

A site that has been proposed for listing on the National Priorities List through the issuance of a proposed rule in the Federal Register. EPA then accepts public comments on the site, responds to the comments, and places on the NPL those sites that continue to meet the requirements for listing.

Date of Government Version: 03/31/2011	Source: EPA
Date Data Arrived at EDR: 04/13/2011	Telephone: N/A
Date Made Active in Reports: 06/14/2011	Last EDR Contact: 07/12/2011
Number of Days to Update: 62	Next Scheduled EDR Contact: 10/24/2011
	Data Release Frequency: Quarterly

NPL LIENS: Federal Superfund Liens

Federal Superfund Liens. Under the authority granted the USEPA by CERCLA of 1980, the USEPA has the authority to file liens against real property in order to recover remedial action expenditures or when the property owner received notification of potential liability. USEPA compiles a listing of filed notices of Superfund Liens.

Date of Government Version: 10/15/1991	Source: EPA
Date Data Arrived at EDR: 02/02/1994	Telephone: 202-564-4267
Date Made Active in Reports: 03/30/1994	Last EDR Contact: 05/16/2011
Number of Days to Update: 56	Next Scheduled EDR Contact: 08/29/2011
	Data Release Frequency: No Update Planned

GOVERNMENT RECORDS SEARCHED / DATA CURRENCY TRACKING

Federal Delisted NPL site list

DELISTED NPL: National Priority List Deletions

The National Oil and Hazardous Substances Pollution Contingency Plan (NCP) establishes the criteria that the EPA uses to delete sites from the NPL. In accordance with 40 CFR 300.425.(e), sites may be deleted from the NPL where no further response is appropriate.

Date of Government Version: 03/31/2011	Source: EPA
Date Data Arrived at EDR: 04/13/2011	Telephone: N/A
Date Made Active in Reports: 06/14/2011	Last EDR Contact: 07/12/2011
Number of Days to Update: 62	Next Scheduled EDR Contact: 10/24/2011
	Data Release Frequency: Quarterly

Federal CERCLIS list

CERCLIS: Comprehensive Environmental Response, Compensation, and Liability Information System

CERCLIS contains data on potentially hazardous waste sites that have been reported to the USEPA by states, municipalities, private companies and private persons, pursuant to Section 103 of the Comprehensive Environmental Response, Compensation, and Liability Act (CERCLA). CERCLIS contains sites which are either proposed to or on the National Priorities List (NPL) and sites which are in the screening and assessment phase for possible inclusion on the NPL.

Date of Government Version: 02/25/2011	Source: EPA
Date Data Arrived at EDR: 03/01/2011	Telephone: 703-412-9810
Date Made Active in Reports: 05/02/2011	Last EDR Contact: 06/14/2011
Number of Days to Update: 62	Next Scheduled EDR Contact: 09/12/2011
	Data Release Frequency: Quarterly

FEDERAL FACILITY: Federal Facility Site Information listing

A listing of National Priority List (NPL) and Base Realignment and Closure (BRAC) sites found in the Comprehensive Environmental Response, Compensation and Liability Information System (CERCLIS) Database where EPA's Federal Facilities Restoration and Reuse Office is involved in cleanup activities.

Date of Government Version: 12/10/2010	Source: Environmental Protection Agency
Date Data Arrived at EDR: 01/11/2011	Telephone: 703-603-8704
Date Made Active in Reports: 02/16/2011	Last EDR Contact: 07/15/2011
Number of Days to Update: 36	Next Scheduled EDR Contact: 10/24/2011
	Data Release Frequency: Varies

Federal CERCLIS NFRAP site List

CERCLIS-NFRAP: CERCLIS No Further Remedial Action Planned

Archived sites are sites that have been removed and archived from the inventory of CERCLIS sites. Archived status indicates that, to the best of EPA's knowledge, assessment at a site has been completed and that EPA has determined no further steps will be taken to list this site on the National Priorities List (NPL), unless information indicates this decision was not appropriate or other considerations require a recommendation for listing at a later time. This decision does not necessarily mean that there is no hazard associated with a given site; it only means that, based upon available information, the location is not judged to be a potential NPL site.

Date of Government Version: 02/25/2011	Source: EPA
Date Data Arrived at EDR: 03/01/2011	Telephone: 703-412-9810
Date Made Active in Reports: 05/02/2011	Last EDR Contact: 06/14/2011
Number of Days to Update: 62	Next Scheduled EDR Contact: 09/12/2011
	Data Release Frequency: Quarterly

Federal RCRA CORRACTS facilities list

CORRACTS: Corrective Action Report

CORRACTS identifies hazardous waste handlers with RCRA corrective action activity.

GOVERNMENT RECORDS SEARCHED / DATA CURRENCY TRACKING

Date of Government Version: 03/09/2011	Source: EPA
Date Data Arrived at EDR: 03/15/2011	Telephone: 800-424-9346
Date Made Active in Reports: 06/14/2011	Last EDR Contact: 05/16/2011
Number of Days to Update: 91	Next Scheduled EDR Contact: 08/29/2011
	Data Release Frequency: Quarterly

Federal RCRA non-CORRACTS TSD facilities list

RCRA-TSDF: RCRA - Treatment, Storage and Disposal

RCRAInfo is EPA's comprehensive information system, providing access to data supporting the Resource Conservation and Recovery Act (RCRA) of 1976 and the Hazardous and Solid Waste Amendments (HSWA) of 1984. The database includes selective information on sites which generate, transport, store, treat and/or dispose of hazardous waste as defined by the Resource Conservation and Recovery Act (RCRA). Transporters are individuals or entities that move hazardous waste from the generator offsite to a facility that can recycle, treat, store, or dispose of the waste. TSDFs treat, store, or dispose of the waste.

Date of Government Version: 03/11/2011	Source: Environmental Protection Agency
Date Data Arrived at EDR: 04/05/2011	Telephone: 913-551-7003
Date Made Active in Reports: 05/02/2011	Last EDR Contact: 07/07/2011
Number of Days to Update: 27	Next Scheduled EDR Contact: 10/17/2011
	Data Release Frequency: Quarterly

Federal RCRA generators list

RCRA-LQG: RCRA - Large Quantity Generators

RCRAInfo is EPA's comprehensive information system, providing access to data supporting the Resource Conservation and Recovery Act (RCRA) of 1976 and the Hazardous and Solid Waste Amendments (HSWA) of 1984. The database includes selective information on sites which generate, transport, store, treat and/or dispose of hazardous waste as defined by the Resource Conservation and Recovery Act (RCRA). Large quantity generators (LQGs) generate over 1,000 kilograms (kg) of hazardous waste, or over 1 kg of acutely hazardous waste per month.

Date of Government Version: 03/11/2011	Source: Environmental Protection Agency
Date Data Arrived at EDR: 04/05/2011	Telephone: 913-551-7003
Date Made Active in Reports: 05/02/2011	Last EDR Contact: 07/07/2011
Number of Days to Update: 27	Next Scheduled EDR Contact: 10/17/2011
	Data Release Frequency: Quarterly

RCRA-SQG: RCRA - Small Quantity Generators

RCRAInfo is EPA's comprehensive information system, providing access to data supporting the Resource Conservation and Recovery Act (RCRA) of 1976 and the Hazardous and Solid Waste Amendments (HSWA) of 1984. The database includes selective information on sites which generate, transport, store, treat and/or dispose of hazardous waste as defined by the Resource Conservation and Recovery Act (RCRA). Small quantity generators (SQGs) generate between 100 kg and 1,000 kg of hazardous waste per month.

Date of Government Version: 03/11/2011	Source: Environmental Protection Agency
Date Data Arrived at EDR: 04/05/2011	Telephone: 913-551-7003
Date Made Active in Reports: 05/02/2011	Last EDR Contact: 07/07/2011
Number of Days to Update: 27	Next Scheduled EDR Contact: 10/17/2011
	Data Release Frequency: Quarterly

RCRA-CESQG: RCRA - Conditionally Exempt Small Quantity Generators

RCRAInfo is EPA's comprehensive information system, providing access to data supporting the Resource Conservation and Recovery Act (RCRA) of 1976 and the Hazardous and Solid Waste Amendments (HSWA) of 1984. The database includes selective information on sites which generate, transport, store, treat and/or dispose of hazardous waste as defined by the Resource Conservation and Recovery Act (RCRA). Conditionally exempt small quantity generators (CESQGs) generate less than 100 kg of hazardous waste, or less than 1 kg of acutely hazardous waste per month.

Date of Government Version: 03/11/2011	Source: Environmental Protection Agency
Date Data Arrived at EDR: 04/05/2011	Telephone: 913-551-7003
Date Made Active in Reports: 05/02/2011	Last EDR Contact: 07/07/2011
Number of Days to Update: 27	Next Scheduled EDR Contact: 10/17/2011
	Data Release Frequency: Varies

GOVERNMENT RECORDS SEARCHED / DATA CURRENCY TRACKING

Federal institutional controls / engineering controls registries

US ENG CONTROLS: Engineering Controls Sites List

A listing of sites with engineering controls in place. Engineering controls include various forms of caps, building foundations, liners, and treatment methods to create pathway elimination for regulated substances to enter environmental media or effect human health.

Date of Government Version: 03/16/2011	Source: Environmental Protection Agency
Date Data Arrived at EDR: 03/25/2011	Telephone: 703-603-0695
Date Made Active in Reports: 06/14/2011	Last EDR Contact: 06/13/2011
Number of Days to Update: 81	Next Scheduled EDR Contact: 09/26/2011
	Data Release Frequency: Varies

US INST CONTROL: Sites with Institutional Controls

A listing of sites with institutional controls in place. Institutional controls include administrative measures, such as groundwater use restrictions, construction restrictions, property use restrictions, and post remediation care requirements intended to prevent exposure to contaminants remaining on site. Deed restrictions are generally required as part of the institutional controls.

Date of Government Version: 03/16/2011	Source: Environmental Protection Agency
Date Data Arrived at EDR: 03/25/2011	Telephone: 703-603-0695
Date Made Active in Reports: 06/14/2011	Last EDR Contact: 06/13/2011
Number of Days to Update: 81	Next Scheduled EDR Contact: 09/26/2011
	Data Release Frequency: Varies

Federal ERNS list

ERNS: Emergency Response Notification System

Emergency Response Notification System. ERNS records and stores information on reported releases of oil and hazardous substances.

Date of Government Version: 04/05/2011	Source: National Response Center, United States Coast Guard
Date Data Arrived at EDR: 04/05/2011	Telephone: 202-267-2180
Date Made Active in Reports: 06/14/2011	Last EDR Contact: 07/05/2011
Number of Days to Update: 70	Next Scheduled EDR Contact: 10/17/2011
	Data Release Frequency: Annually

State- and tribal - equivalent NPL

HWS: Superfund State Program List

The Nebraska Department of Environmental Quality is providing this information from its own database. The data, although not verified to be the most current or accurate for any specific site, is generally based on the contents of the physical documents in the files. You may contact the Records Management Unit at (402) 471-3557 to make arrangements to view or to get a photocopy of the physical file.

Date of Government Version: 03/28/2011	Source: Dept. of Environmental Quality
Date Data Arrived at EDR: 04/01/2011	Telephone: 402-471-3557
Date Made Active in Reports: 05/11/2011	Last EDR Contact: 06/27/2011
Number of Days to Update: 40	Next Scheduled EDR Contact: 10/10/2011
	Data Release Frequency: Varies

State and tribal landfill and/or solid waste disposal site lists

SWF/LF: Licensed Landfill List

Solid Waste Facilities/Landfill Sites. SWF/LF type records typically contain an inventory of solid waste disposal facilities or landfills in a particular state. Depending on the state, these may be active or inactive facilities or open dumps that failed to meet RCRA Subtitle D Section 4004 criteria for solid waste landfills or disposal sites.