



City of Lexington, Nebraska
Municipal Separate Storm Sewer System (MS4)
2021 Annual Report

NPDES Stormwater Discharge Authorization Number NER300003

March 31, 2022

CERTIFICATION

This Annual Report is submitted to the Nebraska Department of Environment and Energy as required by General NPDES Permit Number NER310000 – Authorization to Discharge Under the National Pollutant Discharge Elimination System.

I certify under penalty of law that this document and all attachments was prepared under my direction or supervision in accordance with a system designed to assure that qualified personnel properly gathered and evaluated the information submitted. Based on my inquiry of the person or persons who manage the system, or those persons directly responsible for gathering the information, the information is, to the best of my knowledge and belief, true, accurate and complete. I am aware that there are significant penalties for submitting false information, including the possibility of fine and imprisonment for knowing violations.

Signature:

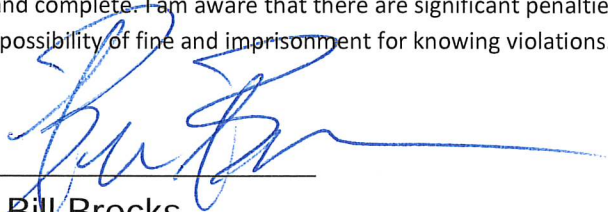

Printed Name:

Bill Brecks

Title:

Development Services Director

Date:

3/31/2022

MCM 1 & 2 - PUBLIC EDUCATION, OUTREACH AND INVOLVEMENT

MCM1 & 2: BMP 1: DEVELOP, MAINTAIN AND DISTRIBUTE CURRENT EDUCATION MATERIALS

1.1.1. Coordinate the Public Education and Outreach Strategy with updates and maintenance of general stormwater education or outreach materials for distribution to residential, construction, industrial and commercial sources identified as high priority, community-wide issues related to the impact of stormwater discharges on water bodies and the steps that the public can take to reduce pollutants in stormwater runoff.

The PEO Strategy identifies the following:

- Goals, objectives, target messages, and audiences for information.
- Resources used and frequency for distributing information.

Reference:				Frequency:	
The City of Lexington PEO Strategy				Annually	
Description	Target Audience	Messages	Methods/Resources	Last Provided	Next Due
Online Websites	General Public	Basic Stormwater Protection Awareness – Stormwater Program Management and BMP topics	City of Lexington Website Nebraska H ₂ O Website	New	2021
Social Media	General Public	Basic Stormwater Protection Awareness – Stormwater Program Management and BMP topics	City of Lexington Facebook	New	2021
Internet Advertisements	General Public	Basic Stormwater Protection Awareness – Stormwater Program Management and BMP topics	Lexington Daily/Weekly Newspaper	New	2021
Radio Public Service Announcements and Interviews	General Public	Basic Stormwater Protection Awareness – Prevent pollution by keeping water draining to inlets, streams and lakes clean	Local AM Radio Station	NEW	2021
Storm Drain Awareness	General Public	Basic Stormwater Protection Awareness – Prevent pollution by keeping water draining to inlets, streams and lakes clean	Storm Drain Design Standard Storm Drain Adhesive Markers	2016	2021

Branded Materials	General Public	Basic Stormwater Protection Awareness – Prevent pollution by keeping water draining to inlets, streams and lakes clean		2016	2021
Report:	<p>Observations, recommendations, and/or changes made to program defining documents during permit year: Our quarterly “City Happenings” newsletter contains advertising addressing how the general public can create stormwater pollution. The newsletter is viewed by over 400 recipients. Our local movie theater was shut down for the portion of 2021 due to Covid-19. Our storm sewer inlet marking program was unavailable in 2021 due to Covid-19.</p> <p>In 2022, these activities will continue. An increase in advertising through the above mentioned outlets will take place.</p>				

1.1.2 Distribute general stormwater education or outreach materials related to the impact of stormwater discharges on water bodies and the steps that the public can take to reduce pollutants in stormwater runoff.

Reference:	Public Education and Outreach Tracking Form		
Responsible:	Stormwater Coordinator	Frequency:	Ongoing Annually
Goals:	Evaluation and Assessment:	Performance:	
ADMINISTRATIVE: Use stormwater program management websites	Current	Yes	
EFFECTIVENESS: Use of Social Media for stormwater program management and BMP information	24 per year	No	
EFFECTIVENESS: Use of storm drain markings for stormwater awareness	50 storm drains marked or replaced per year	Yes	
EFFECTIVENESS: Use of Internet Advertisements for stormwater awareness	2 per year	Yes	
EFFECTIVENESS: Use of Radio Advertisements for stormwater awareness	1 ad campaign every other year	Yes	
EFFECTIVENESS: Use of Stormwater program-branded materials for stormwater awareness to visitors at various tours, events, trainings, and activities		Yes	
Satisfied:	<p>Yes <input checked="" type="checkbox"/> No <input type="checkbox"/> Explanation: The City of Lexington Development Services Department hands out literature with every building permit application (212 issued permits). The Code Enforcement staff also includes stormwater awareness information with compliance order letters, when appropriate. The City will be more active on social media in the coming year.</p> <p>We will be assessing content for our City of Lexington Stormwater management Program web page. We are partnering with other MS\$ communities on a stormwater website in 2022.</p> <p>We will continue to distribute information at our Recreation Department events; softball tournament, fun runs and at the Lexington Aquatic Center.</p>		

MCM 1 & 2: BMP 2: CITIZEN PARTICIPATION IN IMPLEMENTATION OF STORMWATER CONTROLS

1.2.1 Coordinate the Public Education and Outreach Strategy with updates and maintenance of opportunities for citizens to participate in the implementation of stormwater controls, raising awareness for the impact of stormwater discharges on water bodies and the steps that the public can take to reduce pollutants in stormwater runoff. The Strategy includes for these opportunities and events:

- Goals, objectives, target messages and audiences
- Resources used and frequency

Reference:				Frequency:	
The City of Lexington PEO Strategy				Annually	
Description	Target Audience	Messages	Methods/Resources	Last Provided	Next Due
Clean-up Day	General Public	Provide community awareness of impacts of pollution to local waterbodies	Coordination with Organization, advertise through print and social media	2016	2018
Household Hazardous Waste Disposal Day	General Public	Prevent pollution by disposing household hazardous waste properly	Advertise through print and social media	New	2018
Storm Drain Marking Installations	General Public	Provide community awareness to impacts of pollution to local waterbodies	Coordination with local youth groups, advertise through print and social media	New	2018
Report:	These activities were significantly impacted by Covid-19 protocols, with limited public engagement & interaction. Events should resume in 2022.				

1.2.2 Provide general stormwater education or outreach tours and events that raise awareness for the impact of stormwater discharges on water bodies and the steps that the public can take to reduce pollutants in stormwater runoff.

Reference:	Public Education and Outreach Tracking Form				
Responsible:	Stormwater Coordinator	Frequency:	Ongoing Annually		
Goals:	Evaluation and Assessment:		Performance:		

ADMINISTRATION: Record Stormwater Education & Outreach event	Recorded	N/A
EFFECTIVENESS: General Public attendance at Keep Lexington Clean Education & Outreach event	Recorded	None
EFFECTIVENESS: Volunteer Youth participants for Storm Drain Marking installations	1 youth group per year	N/A
EFFECTIVENESS: Citywide household Hazardous Waste Disposal event	1 Event	N/A
Satisfied:	<p>Yes No X Explanation: These activities were significantly impacted by Covid-19 protocols, with limited public engagement & interaction.</p> <p>We will continue to distribute information at our Recreation Department events; softball tournament, fun runs and at the Lexington Aquatic Center in 2022.</p> <p>We will continue with our Park Cleanups days; days where service organizations go into the local parks and do cleanups. In the past, we have worked with our local KLB chapter, that partnership has become less fruitful.</p> <p>We are looking for different outlets to increase participation. Household Hazardous Cleanup Days are organized as funds area available.</p>	

MCM 1 & 2: BMP 3: PUBLIC INVOLVEMENT AND PARTICIPATION MATERIALS

1.3.1 Coordinate the Public Education and Outreach Strategy with materials that demonstrate compliance with State and local public notice requirements and involve the public in planning and implementation of programs and activities related to the City of Lexington Stormwater Management Program and NPDES Permit. The PEO Strategy identifies the following:

- Target messages and audiences for public involvement and participation
- Resources used and frequency for providing public involvement and participation

Reference:				Frequency:	
The City of Lexington PEO Strategy Lexington City Code Chapter 12				Annually	
Description	Target Audience	Messages	Methods/Resources	Last Provided	Next Due
MS4 Permit	General Public	Regulations and Ordinances are available for the public to use and follow for compliance	Available on demand	2017	2018
Stormwater Management Plan	General Public	Regulations and Ordinances are available for the public to use and follow for compliance	Available on demand	2017	2018
Stormwater Program Ordinances for: <ul style="list-style-type: none"> • Illicit Discharge Detection and Elimination • Erosion and Sediment Control • Post-Construction Stormwater Treatment 	General Public	Regulations and Ordinances are available for the public to use and follow for compliance	Available on demand	2017	2018
Formal Comments for Ordinance Adoption and Revision	General Public	Public input helps form public policy and ordinances for protecting water quality	City Council, Public Notices	2017	2018

Report:	Any document we have developed is always available on demand. In 2021 we will be developing and updating program policies and procedures documents for Illicit Discharge Detection and Elimination, Construction Stormwater, Post-Construction Stormwater, and Municipal Good Housekeeping and Pollution Prevention.
---------	--

1.3.2 Provide public involvement and participation opportunities that demonstrate compliance with State and local public notice requirements and involves the public in planning and implementation of programs and activities of the SWMP.

Reference:	Public Education and Outreach Tracking Form		
Responsible:	Stormwater Coordinator	Frequency:	Ongoing Annually
Goals:	Evaluation and Assessment:	Performance:	
ADMINISTRATION: Provide program reference documents online and make available to the general public for the following: <ul style="list-style-type: none"> • Municipal Separate Storm Sewer (MS4) Permit • Storm Water Management Plan • Illicit Discharge and Connection Ordinance • Erosion and Sediment Control Ordinance • Post-Construction Stormwater Treatment Ordinance 	Provided	Yes	
ADMINISTRATION: Provide a public forum to receive input about proposed stormwater compliance plans and ordinances.	Record public attendance and comment numbers.	The public is aware of all City Council and Planning Commission meetings which are advertised.	
ADMINISTRATION: Make web form and telephone resources available to the public for submitting requests, such as Mayors Phone Hotline, City web report form and Nebraska H ₂ O web report form received from public requests related to stormwater information, potential pollution situations and stormwater program recommendations.	Report all resources utilized	Yes	
EFFECTIVENESS: All proposed changes to regulations and ordinances are posted for review at least one week prior to decision.	100%	None in 2021	
EFFECTIVENESS: Coordinate a stormwater committee (or similar group) with community members that receive information about the City of Lexington Stormwater Program, to review and comment on proposed program, policy and ordinance changes as well as make recommendations for program activities included in the SWMP.	Number of participants and meetings.	Not Established	
Satisfied:	Yes <input checked="" type="checkbox"/> No <input type="checkbox"/> Explanation: Will utilize the City of Lexington Board of Adjustments to convene for review & comment on proposed stormwater program, policy and ordinance changes. This will be reflected in an update to the Stormwater management Plan.		

MCM #3 ILLICIT DISCHARGE DETECTION AND ELIMINATION

MCM3: BMP 1: DISCHARGE INVESTIGATION AND REMOVAL

3.1.1 Coordinate updates and maintenance of discharge record-keeping, investigation, removal and enforcement information in the MS4 Illicit Discharge Detection and Elimination (IDDE) Program, which references and defines the following:

- State and/or local regulatory mechanism(s) that effectively define allowable non-stormwater discharges and prohibit non-stormwater discharges into the storm sewer system related to illicit discharges (including on-site sewage disposal systems, spills, discharges, connections and dumping).
- Internal spill/dump/discharge/connection procedures, departmental staff responsibilities, contact information (including NDEQ for occurrence believed to be an immediate threat to human health or the environment), and equipment used to investigate illicit discharges.
- Enforcement response protocol used to remove illicit discharges that occur within the MS4.
- Data collected, database used, and data export procedures for records of investigation, removal and enforcement efforts, enforcement status and outcomes for illicit discharges.
- Protocol for reporting the requirement to investigate and remove potential illicit discharges that flow into the MS4 from adjacent MS4 operators and property owners.

Reference	Frequency
City of Lexington Code, Chapter 12 IDDE Program Manual (2010)	Review Annually
Report:	Plan documents are complete and in review with City Staff.

3.1.2 Investigate, remove, or cause responsible party to remove spills, illegal discharges and illicit connections within and into the MS4.

Reference:	IDDE Program Tracking Form		
Responsible:	Stormwater Coordinator	Frequency:	On-going Annually
Goals:	Report:	Measure	

Continued on Next Page

ADMINISTRATION: Record dates of all notifications of potential illicit discharges, stakeholders involved, investigation and communication efforts, status, and final resolution taken for potential illicit discharges.	GOAL: Record discharge information required.	None
EFFECTIVENESS: Initiate investigation of potential illicit discharges and/or contact adjacent MS4 operator within two days of notification.	GOAL: 100%	None
EFFECTIVENESS: Once a source is determined, initiate notification of responsible party of potential illicit discharges within one working day of notification.	GOAL: 100%	None
EFFECTIVENESS: Open records are updated once a week with status and any new information until the issue is resolved.	GOAL: 100%	None
EFFECTIVENESS: Summarize all instances that were closed without resolution including who made determination to close the record and why the instance could not be resolved.	GOAL: Record instances closed without resolution	0
Satisfied:	Yes <input checked="" type="checkbox"/> No <input type="checkbox"/> Explanation: The Tracking form has been developed for City Staff. Any IDDE complaints from outside the organization are fielded by phone call or email and routed to the Development Services Director. Training will be ongoing for IDDE for City Staff; these are the people who see any issues we may have. IDDE Program Document will be reviewed and updated in 2021, with any necessary training provided to City staff.	

MCM 3: BMP 2: DRY WEATHER SCREENING

3.2.1 Coordinate updates and maintenance of Dry Weather Screening Inspection and data collection information in the MS4 Illicit Discharge Detection and Elimination (IDDE) Program, which defines the following:

- Basis for selecting outfall locations used to screen for the presence of illicit discharges to the MS4 considering likelihood of illicit connections or ambient sampling.
- Frequency used to screen major and minor outfalls for the presence of illicit discharges to the MS4.
- Current policies, staff, contact information, equipment, and known impairments or TMDL pollutants of concern used to conduct dry weather screening for the presence of illicit discharges to the MS4.
- Field tests of selected chemical parameters, evaluation methods and sample concentration action levels for pollutants during dry weather screening that trigger determination to investigate flow as a potential illicit discharge to the MS4.
- Data properties collected, geo-database used, illicit discharge identification and tracking database used, and data export procedures for reporting dry weather screening conducted to determine the presence of illicit discharges to the MS4.

Reference	Frequency
IDDE Program Chapter 12	Review Annually
Report:	No changes to IDDE Manual in 2021

3.2.2 Conduct Dry Weather Screening Inspections and record all results in the stormwater outfall geodatabase.

Reference:	Dry Weather Screening Tracking Form		
Responsible:	Stormwater Coordinator	Frequency:	On-going Annually – Summer or Fall
Goals:	Report:	Measure	
ADMINISTRATION: Conduct and record outfall inspections in the outfall geodatabase within the calendar year.	GOAL: Input all records.	One in 2021	
EFFECTIVENESS: Screen each major outfall annually	GOAL: 100%	0%	
EFFECTIVENESS: Investigate each minor outfall every three years	GOAL: 33%	0%	
Satisfied:	Yes <input type="checkbox"/> No <input checked="" type="checkbox"/> Explanation: Lexington currently has 11 mapped outfalls. Current outfall map is attached to this document. An Outfall Reconnaissance Inventory (ORI) will be conducted in 2022.		

MCM 3: BMP 3: STORM SEWER SYSTEM MAPPING

3.3.1 Coordinate updates and maintenance of MS4 area maps and stormwater outfall location information in the MS4 Illicit Discharge Detection and Elimination (IDDE) Program, which defines and references the following:

- Internal procedures, frequencies, municipal staff responsibilities, contact information, and equipment used to capture and verify existing and future stormwater outfall location information.
- How outfall locations are described, minimum size of outfall required to be mapped, smaller size outfalls that may be mapped, and justifications for mapping smaller outfalls.
- Sources of information used for the maps listing land use types, waters of the state, outfall locations, storm drain infrastructure, collection system and structural stormwater treatment BMPs.
- Latest version of the outfall map with receiving waters.

Reference	Frequency
IDDE Program Chapter 12 City of Lexington GIS	Review Annually
Report:	No updates to Outfall/Storm Drain System map in 2021.

3.3.2 Maintain map, to the extent required by the permit, of current geographic locations of all stormwater outfalls, the approximate boundary of their drainage area that discharge to State-designated receiving waters in the MS4, dry weather field screening locations, storm drain infrastructure and collection system as well as structural stormwater treatment locations.

Reference:	City of Lexington GIS As-built records, City of Lexington GIS		
Responsible:	Stormwater Coordinator	Frequency:	On-going Annually
Goals:	Report:	Measure	
ADMINISTRATION: Maintain all outfall attribute updates in geo-database of stormwater outfall information currently available for major and minor outfalls.	GOAL: Maintained.	Yes	
ADMINISTRATION: Update estimated drainage boundary attributes with existing and future land use at a minimum of five years for all outfalls that discharge to State-designated receiving waters in the MS4.	GOAL: Maintained.	Yes	

Continued on Next Page

<p>EFFECTIVENESS: All outfall, storm drain infrastructure, collection system and storm water treatment geo-reference attributes are updated in the geo-database within one year of new construction or 30 days following routine outfall dry weather screening.</p>	<p>GOAL: 100%</p>	<p>100%</p>
<p>Satisfied:</p>	<p>Yes <input checked="" type="checkbox"/> No <input type="checkbox"/> Explanation: No updates to Outfall/Storm Drain System map in 2021. Will make updates to map in 2021 based on new observations from ORI and any new development storm drain infrastructure completed.</p>	

MCM 3: BMP 4: ILLEGAL DISCHARGE AND IMPROPER WASTE DISPOSAL EDUCATION

3.4.1 Coordinate updates and maintenance of educational and training information for distribution related to the hazards associated with illegal discharges and improper disposal of waste in the Public Education and Outreach Strategy, which establishes the following:

- Training program with at least one target message related to identification and reporting of illicit discharges and connections for a sector of Public Employees involved in Operation and Maintenance activities every reporting year.
- At least one target message and distribution method for a sector of Public Employees not involved in Operation and Maintenance every reporting year.
- At least one target message and distribution method for a sector of Commercial/Industrial Businesses within the MS4 every reporting year.
- At least one target message and distribution method for at least one sector of the General Public within the MS4 every reporting year.

Reference:				Frequency:	
The City of Lexington PEO Strategy				Annual	
Description	Target Audience	Messages	Methods/Resources	Last Provided	Next Due
Water Quality Brochure: Illicit Discharge Resource & References	Municipal Staff involved with O&M	Identify, report, investigate and remove Illicit Discharges and Connections	Available at O&M Facility	New	2018
Water Quality Brochure: Household Hazardous Waste	General Public	Prevent pollution by disposing household hazardous waste properly	Downloadable from website. Available at City Hall business counter.	New	2018
Water Quality Brochure: Pet Waste	General Public	Prevent pollution from pet waste by collecting and disposing it properly	Downloadable from website. Available at City Hall business counter.	New	2019
Water Quality Brochure: Lawn and Garden Care	General Public	Prevent pollution by controlling lawn and garden waste and chemicals from leaving your property	Downloadable from website. Available at City Hall business counter.	New	2021
Water Quality Brochure: Automotive Repair	Business Sector: Automotive Repair	Prevent pollution from automotive maintenance activities	Downloadable from website. Distributed to businesses conducting automotive maintenance. Available at City Hall business counter.	New	2021

Continued on next page

Description	Target Audience	Messages	Methods/Resources	Last Provided	Next Due
Water Quality Brochure: Outdoor Landscaping	Business Sector: Outdoor Landscaping	Prevent pollution from landscape maintenance activities	Downloadable from website. Available at City Hall business counter.	New	2021
Water Quality Brochure: Restaurants	Business Sector: Restaurants	Prevent pollution from waste materials, oils and grease from restaurants	Downloadable from website. Distributed to restaurants. Available at City Hall business counter.	New	2021
IDDE training	City staff involved with O&M of the highway environment	Identify, report, and remove illicit discharges and connections	Water Quality Brochure: Illicit Discharge resources & references.	New	2018
Report:	<p>We will continue to develop and issue education materials via our website, mailings, personal contact and advertising. It was anticipated that more organized cooperation and planning initiatives for water quality brochures would occur with other Nebraska H2O communities. Coordination with Nebraska H2O communities for resource and information sharing will increase in 2021.</p>				

3.4.2 Distribute information related to the hazards associated with illegal discharges and improper disposal of waste to Public Employees, Businesses and the General Public.

Reference:	Education and Outreach Strategy Tracking Form		
Responsible:	Stormwater Coordinator	Frequency:	Ongoing Annually
Goals:	Evaluation and Assessment:	Performance:	
ADMINISTRATION: Water Quality brochure for household hazardous waste distributed matches current PEO Strategy.	Material is current	Yes	
ADMINISTRATION: Water Quality brochure for pet waste distributed matches current PEO Strategy.	Material is current	Yes	
ADMINISTRATION: City Employees, who as part of their normal job responsibilities, may come into contact with or observe an illicit discharge or illicit connection to the MS4 completed training.	Number trained	--	
EFFECTIVENESS: At least seventy-five percent (75%) of the estimated target audience sector of Business Owners had information made available to them in the reporting year.	75%	75+%	
EFFECTIVENESS: At least fifty percent (50%) of the estimated target audience sector of General Public had information made available to them in the reporting year.	50%	50+%	
EFFECTIVENESS: All new City employees at maintenance facilities responsible for maintaining MS4 areas, who as part of their normal job responsibilities, may come into contact with or observe an illicit discharge to the MS4, receive training within one year of hire.	100%	100%	
EFFECTIVENESS: All City employees at maintenance facilities responsible for maintaining MS4 areas, who as part of their normal job responsibilities, may come into contact with or observe an illicit discharge to the MS4, receive training every three years.	100%	100%	
SATISFIED:	Yes <input type="checkbox"/> No <input type="checkbox"/> Explanation: We have a small staff who get training in the form of videos annually. Due to Covid restrictions, this internal staff training was not conducted in 2021. City employees at maintenance facilities will receive in-person GHPP training in 2021, including spill response protocols. .		

MCM #4 CONSTRUCTION STORMWATER MANAGEMENT

MCM 4: BMP 1: MAINTENANCE, IMPLEMENTATION, AND ENFORCEMENT OF EROSION AND SEDIMENT CONTROL AUTHORITY

4.1.1 Coordinate maintenance of enforceable authority and escalation procedures in the MS4 Construction Stormwater (CSW) Program Guidance Document, which references local regulatory mechanisms that:

- Defines and enables municipal enforcement.
- Defines and requires construction erosion and sediment control implementation.
- References local regulatory mechanism(s) that effectively defines waste control implementation.
- References local regulatory mechanism(s) that effectively defines and establishes a range of penalty options and when they will be used to ensure compliance.

Reference	Frequency
City Municipal Code Chapter 12, CSW Program	Update: Review: Annually
Report:	No City Code updates or changes in 2021. Will be creating a CSW Program Policy & Procedures document in 2021.

4.1.2 Conduct procedures to investigate, remove and enforce each instance of construction stormwater non-compliance for observed non-compliance of the municipal code/ordinance.

Reference:	Construction Stormwater Enforcement Tracking Form		
Responsible:	Stormwater Coordinator	Frequency:	On-going Annually
Goals:	Report:	Measure	
ADMINISTRATION: Record dates of all notifications of potential construction stormwater program non-compliance. Record stakeholders involved, investigation efforts, communication efforts, interim steps of enforcement if taken to resolve, and final resolution taken for potential construction stormwater program non-compliance.	GOAL: 100%	100%	

Continued on Next Page

<p>EFFECTIVENESS: Initiate investigation of potential construction stormwater program non-compliance within two working days of notification or identification.</p>	<p>GOAL: 100%</p>	<p>100%</p>
<p>EFFECTIVENESS: Open records are updated once a week with status and any new information until the issue is resolved.</p>	<p>GOAL: Total number of instances.</p>	<p>100%</p>
<p>Satisfied:</p>	<p>Yes <input type="checkbox"/> No <input type="checkbox"/> Explanation: We have one department who handles all of the construction projects. Lexington is a smaller community with less development than most. We team with developers to help them with construction activities.</p> <p>New development (Residential or Commercial) is initiated by the City of Lexington and the Community Development Agency of Lexington. Any enforcement response or penalties are enforced through contracts with the general contractor or subcontractors.</p> <p>The CSW Program Procedures will be assessed in 2021 for inspection and investigation tracking improvements that meet the expectations of the MS4 Permit, while still fitting into the unique development process of our city. .</p>	

MCM 4: BMP 2: CONSTRUCTION SITE PLAN REVIEW

4.2.1 The City will coordinate maintenance of site plan review procedures in the MS4 Construction Stormwater (CSW) Program, which references local regulatory mechanisms that define the following:

- Authority to conduct construction site plan reviews for all land development and building projects that will disturb at least one acre of soil surface alone or as part of a larger common plan of development or sale.
- Minimum requirements for site plan submittals to address construction erosion, sediment and waste control best management practices.
- Minimum standards by reference for design of construction erosion, sediment and waste control best management practices.
- Basis for selecting certain sites for site plan review.
- Current policies, staff, contact information and required procedures for construction site plan review.

Reference	Frequency
City Municipal Code Chapter 12, CSW Program	Update: Review: Annually
Report:	No changes to Ordinance in 2021.

4.2.2 The City will conduct and record site plan reviews for all land development and building projects that will disturb at least one acre of soil surface alone or as part of a larger common plan of development or sale.

Reference:	Construction Stormwater Plan Review Tracking Form		
Responsible:	Stormwater Coordinator	Frequency:	On-going Annually
Goals:	Report:	Measure	

ADMINISTRATION: Complete construction stormwater site plan review form for every land development and building project that will disturb at least one acre of soil surface alone or as part of a larger common plan of development or sale.	GOAL: 100%	N/A
EFFECTIVENESS: Record when construction stormwater site plan submittal requirements were not satisfied and required revision and resubmittal.	GOAL: 100%	0 reviewed
Satisfied:	Yes <input checked="" type="checkbox"/> No <input type="checkbox"/> Explanation: No new grading plans or SWPPPs reviewed or accepted in 2021.	

MCM 4: BMP 3: CONSTRUCTION SITE INSPECTIONS

4.3.1 The City will coordinate review and maintenance of site inspection procedures in the MS4 Construction Stormwater (CSW) Program, which references local regulatory mechanisms that define the following:

- Local regulatory mechanism(s) that effectively defines and enables authority to conduct site inspections
- Minimum standards by reference for installation and maintenance of construction erosion, sediment control best management practices.
- Minimum standards by reference for installation and maintenance of waste control best management practices.
- Current policies, staff, contact information, frequency and required procedures for routine municipal inspections of public and private construction projects.
- Minimum required frequency and information for construction operator self-inspections.

Reference	Frequency
City Municipal Code Chapter 12, CSW Program	Update: Review: Annually
Report:	No changes to Ordinance in 2021. Program documents are in review with City Engineer.

4.3.2 Conduct site inspections for construction projects to document construction stormwater installation and maintenance compliance.

Reference:	Construction Stormwater Plan Review Tracking Form		
Responsible:	Stormwater Coordinator	Frequency:	On-going Annually
Goals:	Report:	Measure	

ADMINISTRATION: Record the total number of active construction site inspections conducted during reporting period.	GOAL: Total Number conducted	Attached
EFFECTIVENESS: Every private building lot and land development received municipal oversight inspection for erosion and sediment control an average of quarterly (routine) during the period of active construction.	GOAL: 100%	No new or active permits/projects in 2021
EFFECTIVENESS: Every public project with an NPDES permit completes routine stormwater inspections on a frequency required in the permit authorization (routine).	GOAL: 100%	100%
EFFECTIVENESS: All active construction projects that have non-compliance with local construction stormwater requirements receive a follow-up inspection within one week.	GOAL: 100%	100%
EFFECTIVENESS: All information provided from the public about stormwater management of an active construction site leads to an inspection or a documented reason why an inspection was not conducted.	GOAL: 100%	100%
EFFECTIVENESS: Record soil stabilization conditions and if unresolved non-compliance exist for the project at time of all close-out inspections required before municipal approval is given.	GOAL: 100%	100%
Satisfied:	Yes <input checked="" type="checkbox"/> No <input type="checkbox"/> Explanation: Our inspectors do routine inspections on all construction inspections. When issues are uncovered the site supervisor and developer are contacted immediately. Those issues will be corrected either by the responsible party or City Staff.	

MCM 4: BMP 4: CONSTRUCTION STORMWATER EDUCATION

4.4.1 Coordinate updates and maintenance of educational and training information for distribution related to impacts of construction stormwater pollution in the Public Education and Outreach Strategy, which references the following:

- Establishment of a training program and distribution method with at least one target message related to Construction Stormwater Program Requirements (i.e., erosion and sediment controls, soil stabilization, dewatering, pollution prevention, prohibited discharges, surface outlets, plan submittal, site inspection, and enforcement) every reporting year.
- Defines training that municipal staff primarily responsible for permitting, plan review, construction site inspections, and enforcement receive.
- Defines the resources used and frequency for distributing information related to construction stormwater pollution.

Reference:				Frequency:	
The City of Lexington PEO Strategy				Annually	
Description	Target Audience	Messages	Methods/Resources	Last Provided	Next Due
Required Standards	Municipal Staff and Public	Prevent construction-related stormwater pollution by following City policy and standards.	City of Lexington– Construction Stormwater Program and Approved Stormwater Design Manual links available on website, available by request.	2017	2018
Construction Stormwater BMP Pocket Guide	Municipal Staff and Public	Prevent construction-related stormwater pollution by selecting and installing appropriate BMPs.	Downloadable from website. Available at City Hall.	New	2018
Construction Stormwater Program Presentation	Municipal Staff and Public	Prevent pollution from pet waste by selecting and installing appropriate BMPs.	Live Presentation	New	2018
Report:	<ul style="list-style-type: none"> • A new City of Lexington Drainage Criteria Manual has been completed, which includes a chapter dedicated to erosion & sediment control. It was developed for provide clear guidance for developers and builders to meet requirements outlined in the NDEE NPDES General Permit for Construction Stormwater. An update to City Code Division 3, Sec. 12-90 – Technical Standards, Specifications, and Guidance is anticipated in 2021 to reference the new Drainage Criteria Manual. • A Construction Stormwater BMP Pocket Guide has not been developed. We will consider the feasibility of producing this guidebook in 2021. • Due to Covid restrictions, there were no construction stormwater program presentations conducted in 2021. 				

4.4.2 Distribute education and training information related to construction stormwater pollution.

Reference:	Education and Outreach Strategy Tracking Form		
Responsible:	Stormwater Coordinator	Frequency:	Ongoing Annually
Goals:	Evaluation and Assessment:	Performance:	
ADMINISTRATION: Construction site operators can obtain information about BMPs and requirements for minimizing pollutants discharged from construction sites each year.	Total number of pocket guides distributed	None	
EFFECTIVENESS: Distribute training information to all (100%) Municipal Employees responsible for permitting, plan review, construction site inspections, and enforcement.	100%	None in 2021	
EFFECTIVENESS: Target audience sector of Construction Site Operators had educational information made available to them in the reporting year.	100%	100%	
EFFECTIVENESS: Construction Site Operators had training offered during even calendar years.	100%	None in 2021	
Satisfied:	Yes <input type="checkbox"/> No <input type="checkbox"/> Explanation: Training and education efforts were curtailed in 2021 due to Covid restrictions. We will be reviewing opportunities for construction site BMP education through either updated pocket guides or targeted training in association with other Central Nebraska MS4s.		

MCM #5 POST-CONSTRUCTION STORMWATER MANAGEMENT

MCM 5: BMP 1: POST-CONSTRUCTION STORMWATER CONTROL AUTHORITY

5.1.1 Coordinate maintenance of enforceable authority and escalation procedures in the MS4 Post-Construction Stormwater (PCSW) Program, which references the following local regulatory mechanism(s) that effectively:

- Defines and enables municipal enforcement for permanent stormwater quality treatment facilities.
- Defines and requires permanent stormwater quality treatment facility implementation for new development and redevelopment projects and the effective date of the requirement.
- Defines and establishes a range of penalty options and when they will be used to ensure compliance.

Reference	Frequency
City of Lexington - City Code	Review: Annually
Report:	No changes or updates in 2021

5.1.2 Conduct enforcement procedures for permanent stormwater treatment facility non-compliance and/or non-compliance.

Reference:	Post-Construction Stormwater Treatment Facility (STF) Enforcement Tracking Form,		
Responsible:	Stormwater Coordinator	Frequency:	On-going Annually
Goals:	Report:	Measure	
ADMINISTRATION: Record responsible party, date enforcement initiated, reason for non-compliance or violation, status, enforcement steps taken to resolve, and final resolution of each instance of potential non-compliance with post-construction stormwater treatment.	GOAL: Total Number of instances recorded.	None in 2021	
EFFECTIVENESS: Initiate enforcement response plan investigation within seven days of identification of potential non-compliance	GOAL: 100%	N/A	
EFFECTIVENESS: Open records are updated once a week with current status and any new information until the issue is resolved.	GOAL: 100%	N/A	
Satisfied:	Yes <input type="checkbox"/> No <input type="checkbox"/> Explanation:		

MCM 5: BMP 2: STORMWATER TREATMENT PLAN REVIEW

5.2.1 Coordinate maintenance of site plan review procedures in the MS4 Post-Construction Stormwater (PCSW) Program, which references and defines the following:

- Local regulatory mechanism(s) that effectively defines and enables authority to conduct stormwater treatment plan reviews.
- Minimum treatment volume with calculation method, volume treatment design criteria, and stormwater treatment practice design standards by reference for design of permanent stormwater treatment practices.
- Maximum allowable impervious cover by land use zone.
- Minimum requirements for post-construction stormwater treatment plan submittals to satisfy structural and non-structural stormwater treatment standards.

Reference		Frequency
Lexington City Code, PCSW Program Sections 2 and 3, Appendices		Review: Annually
Report:	<p>No Code updates in 2021.</p> <p>Drainage Criteria Manual completed in 2020 for PCSW Design requirements. Review is being completed.</p>	

5.2.2 Conduct site plan review for stormwater treatment design compliance.

Reference:	Post-Construction Stormwater Treatment Development Review Tracking Form		
Responsible:	Stormwater Coordinator	Frequency:	On-going Annually
Goals:	Report:	Measure	
ADMINISTRATION: Complete stormwater treatment design review form for every new development and redevelopment project.	GOAL: Recorded	N/A	
ADMINISTRATION: Record date of STF Certification and as-built record drawings received with all required information including updated STF design tables if field modifications were made.	GOAL: Recorded	N/A	
EFFECTIVENESS: Record when STF design requirements for new development and redevelopment projects were not satisfied and required revision and resubmittal.	GOAL: Recorded	N/A	

Continued on Next Page

<p>EFFECTIVENESS: Complete as-built record drawings are received within one year of municipal approval for project completion.</p>	<p>GOAL: 100%</p>	<p>None in 2021.</p>
<p>Satisfied:</p>	<p>Yes <input type="checkbox"/> No <input type="checkbox"/> Explanation: A new City of Lexington Drainage Criteria Manual has been completed, which includes a chapter dedicated to Post-Construction Stormwater. It was developed for provide clear guidance for designers and builders to meet requirements established by the City to meet program requirements of the NDEE NPDES sMS4 General Permit.</p> <p>It is anticipated that City Code will be updated to meeting program requirements for Post-Construction in 2022.</p>	

MCM 5: BMP 3: STORMWATER TREATMENT SITE INSPECTIONS

5.3.1 Establish and review site inspection procedures in the MS4 Post-Construction Stormwater (PCSW) Program, which define and reference the following:

- Local regulatory mechanism(s) that effectively defines and enables authority to conduct site inspections.
- Minimum standards by reference for installation and maintenance of stormwater treatment practices.
- Minimum required timing and information for construction operator self-inspections prior to receiving municipal approval constructed STFs.
- Minimum required timing and information for property owner self-inspections following municipal approval of constructed STFs.
- Current policies, staff, contact information, frequency and required procedures for municipal inspections prior to approving STFs constructed for the project.
- Minimum required timing and information for municipal inspections following municipal approval of constructed STFs.

Reference	Frequency
Lexington City Code, PCSW Program	Review: Annually
Report:	<p>No Code updates in 2021.</p> <p>Drainage Criteria Manual completed in 2021 for PCSW Design requirements.</p>

5.3.2 Conduct site inspections for new development and redevelopment projects to document post-construction stormwater treatment facility (STF) installation and maintenance compliance

Reference:	Post Construction Stormwater Treatment Facility Inspection Tracking Form		
Responsible:	Stormwater Coordinator	Frequency:	On-going Annually
Goals:	Report:	Measure	
ADMINISTRATION: Record last date of inspection by <u>Owner</u> for STFs submitted or requested for review.	GOAL: 100%	N/A	
ADMINISTRATION: Record last date of inspection by <u>Municipality</u> for STFs.	GOAL: 100%	N/A	
EFFECTIVENESS: Record modifications made from design plans, engineer name providing certification, and anticipated date as-built record drawings will be submitted to the City.	GOAL: 100%	N/A	
EFFECTIVENESS: Always record current condition, maintenance planned, and next anticipated applicant inspection date.	GOAL: 100%	N/A	
EFFECTIVENESS: Self inspections are submitted by Owner of project within 90-days following municipal approval of completed project.	GOAL: 100%	N/A	
EFFECTIVENESS: Self inspections are submitted by Owner of project no longer than three years following the previous self-inspection.	GOAL: 100%	N/A	
EFFECTIVENESS: Always record final constructed condition at time of inspection, observations and on-going municipal inspection frequency before municipal approval is given.	GOAL: 100%	N/A	
EFFECTIVENESS: Always (100%) record current condition, maintenance planned, and next anticipated applicant inspection date	GOAL: 100%	N/A	
EFFECTIVENESS: Inspections are completed by the City for each completed project within 90-days following municipal approval of completed project	GOAL: 100%	N/A	
EFFECTIVENESS: Inspections are conducted by the City within fourteen days following an information request submitted by the public and/or failure of the Owner to submit a routine self-inspection.	GOAL: 100%	N/A	

<p>EFFECTIVENESS: All information provided from the public about stormwater management of an approved STF leads to an inspection or a documented reason why an inspection was not conducted.</p>	<p>GOAL: 100%</p>	<p>N/A</p>
<p>Satisfied:</p>	<p>Yes <input type="checkbox"/> No <input type="checkbox"/> Explanation: A new City of Lexington Drainage Criteria Manual has been completed, which includes a chapter dedicated to Post-Construction Stormwater. It was developed for provide clear guidance for designers and builders to meet requirements established by the City to meet program requirements of the NDEE NPDES sMS4 General Permit.</p> <p>It is anticipated that City Code will be updated to meeting program requirements for Post-Construction in 2021. Given that the City of Lexington is the originator of any development activity, the development of the Post-Construction Program will include alignment with development goals and action strategies developed as part of the Lexington Comprehensive Development Plan. Input will come from local stakeholders including the Planning Commission, The Development Action Plan Steering Committee, development groups, local government subdivisions, City Council, City Staff, and residents.</p>	

MCM #6 GOOD HOUSEKEEPING AND POLLUTION PREVENTION

MCM 6: BMP 1: MUNICIPAL FACILITY MAINTENANCE ACTIVITIES

6.1.1 Coordinate reviews and updates of municipal facility evaluation and maintenance policy information in the MS4 Operations Environmental Program Guide, defines and describes the following:

- A listing and maps of all MS4 facilities, including storage yards, which are subject to maintenance activity best management practice policies.
- Lists of industrial facilities owned or operated by the City subject to NPDES Industrial Storm Water Discharge Permit with Notice of Intent or certificate of No Exposure for each facility attached.
- High Priority risk assessment policies for municipal maintenance facilities.
- Content and purpose of a Facility Runoff Control Plan developed for high priority municipal maintenance facilities.
- Describes building and grounds, vehicles and equipment (including maintenance, fueling and washing), product materials (including de-icing materials), bulk fluid storage and waste materials (including dredge spoil, accumulated sediments, floatables, debris, salvage products for reuse, and recyclables) best management practice policies for municipal maintenance facilities.
- Current policies, frequency, staff, contact information and required procedures for municipal facility site inspections, and time period for resolving identified maintenance.

Reference	Frequency
Operations Environmental Guide, Section	Review: Annually
Report:	GHPP Program Document not completed in 2021. Anticipated completion in 2022 due to priorities being placed on other section of the MS4 permit.

6.1.2 Conduct municipal facility maintenance evaluations and record results of maintenance facility activities.

Reference:	Municipal Facility Inspections Tracking Form		
Responsible:	Stormwater Coordinator	Frequency:	On-going Annually
Goals:	Report:	Measure	
ADMINISTRATION: Record the total number of facility inspections conducted during reporting period.	GOAL: Recorded.	Yes	
ADMINISTRATION: Record at least one MS4 Oversight inspection per year at each municipal facility with an NPDES Industrial Stormwater Permit authorization (not routine or benchmark monitoring required of the NPDES Industrial Stormwater permit holder).	GOAL: 100%	No	

<p>ADMINISTRATION: Record at least one MS4 Facility Evaluation per five years at each municipal facility with an NPDES Industrial Stormwater Permit No Exposure Certification.</p>	<p>GOAL: 100%</p>	<p>0</p>
<p>ADMINISTRATION: Record if corrective actions haven been identified, documented and addressed for every maintenance facility during the reporting period.</p>	<p>GOAL: 100%</p>	<p>0</p>
<p>ADMINISTRATION: Maintain current status of each corrective maintenance identified but not resolved within the recommended 30-day period of time.</p>	<p>GOAL: Record status.</p>	<p>No</p>
<p>EFFECTIVENESS: Record the dates and inspectors for two (2) inspections per year at each high priority maintenance facility.</p>	<p>GOAL: 100%</p>	<p>0</p>
<p>EFFECTIVENESS: Record the dates and inspectors for one (1) inspection per year at each low priority maintenance facility.</p>	<p>GOAL: 100%</p>	<p>0</p>
<p>EFFECTIVENESS: Record during oversight facility inspection of each municipal facility with an NPDES Industrial Stormwater Permit authorization whether facility is actively managing all Industrial Stormwater Permit requirements and or No Exposure Certification conditions including; training, routine inspections, benchmark monitoring, physical characteristics evaluations, SWPPP information, SWPPP updates, and required reporting criteria.</p>	<p>GOAL: 100%</p>	<p>0</p>
<p>EFFECTIVENESS: Interim corrective maintenance is implemented when final corrective actions cannot be completed within 30-days of being identified during an inspection or complaint.</p>	<p>GOAL: 100%</p>	<p>0</p>
<p>EFFECTIVENESS: Summarize the reason(s) corrective maintenance was not resolved within 30-days for each corrective maintenance record and what communication, education and/or enforcement was used to get the corrective maintenance resolved as soon as possible.</p>	<p>GOAL: 100%.</p>	<p>0</p>
<p>Satisfied:</p>	<p>Yes <input type="checkbox"/> No <input checked="" type="checkbox"/> Explanation: Municipal Facility Screening and FRCP Updates/Evaluations will be conducted in 2021. Good Housekeeping & Pollution Prevention Program document will be completed in 2021.</p> <p>SWMP will be modified to remove Effectiveness measures for inspection of facilities with an Industrial Stormwater Permit, as well as the Effectiveness measure pertaining to facilities with a No Exposure Certification.</p>	

MCM 6: BMP 2: MUNICIPAL ROADWAY/PARKING LOT MAINTENANCE ACTIVITIES

6.2.1 Coordinate updates and maintenance of municipal roadway/parking lot maintenance policy information in the Operations Water Quality Guide, which describes the following:

- Type of roadways (streets, roads, and highways) and which parking lots are impacted by maintenance activity best management practice policies that control floatables and other pollutants to the MS4.
- Current policies, frequencies and/or schedule, staff, equipment, contact information and required procedures for street and parking lot sweeping activities, and equipment calibration.
- Procedures for transportation and disposal of floatables and other pollutants collected as a result of roadway and parking lot maintenance activities.

Reference	Frequency
Operations Environmental Guide, Section ((reference))	Review: Annually
Report:	GHP Program Document not completed in 2021.

6.2.2 Conduct and report municipal roadway and parking lot maintenance w

Reference:	Municipal Sweeping Operations Tracking Form		
Responsible:	Stormwater Coordinator	Frequency:	On-going Annually
Goals:	Report:	Measure	
ADMINISTRATION: Report hours of equipment usage and number of lane miles of streets swept.	GOAL: Recorded	Miles: 1,954 Cu. Yds: 481	
ADMINISTRATION: Report number and dates of parking lots swept.	GOAL: Reported.	None recorded separately from reporting numbers above.	
EFFECTIVENESS: Verify that all public streets listed on the street maintenance plan were swept at least two times during the year.	GOAL: 100%	100%	

<p>EFFECTIVENESS: All parking lots on the parking lot maintenance plan were swept at least once during the year.</p>	<p>GOAL: 100%</p>	<p>100%</p>
<p>EFFECTIVENESS: Report number of instances that non-routine sweeping was requested and the number of sweeping events provided to address a public complaint or internal identification that non-routine street sweeping was needed.</p>	<p>GOAL: 100%</p>	<p>No Requests</p>
<p>Satisfied:</p>	<p>Yes <input type="checkbox"/> No <input type="checkbox"/> Explanation: Tracking numbers for sweeping do not differentiate between streets and parking lots. The Tracking log for Municipal Sweeping efforts is included with this Annual Report in Appendix C.</p>	

MCM 6: BMP 3: MUNICIPAL STORM DRAIN SYSTEM MAINTENANCE ACTIVITIES

6.3.1 Coordinate updates and maintenance of municipal storm drain system maintenance policy information in the MS4 Operations Water Quality Guide, which defines and describes the following:

- Procedures for inspecting and cleaning municipally-owned inlets, open channels and other drainage structures for debris.
- Procedure to dispose of materials extracted from inlets so that no stormwater drainage system waste material will re-enter the MS4.
- Procedures to document drainage structure maintenance activity.
- Procedures for inspecting and sweeping municipally-owned streets.
- Procedures to assess existing flood management locations for potential incorporation of water quality protection devices or practices.
- Procedure to dispose of materials swept so that waste material will not re-enter the MS4.
- Procedures to require any contractors hired by the Municipality to perform maintenance activities.

Reference	Frequency
Operations Environmental Guide ((section Reference))	Review: Annually
Report:	GHPP Program Document not completed in 2021.

6.3.2 Conduct municipal storm drain system maintenance.

Reference:	Municipal Stormwater Operations Tracking Form		
Responsible:	Stormwater Coordinator	Frequency:	On-going Annually
Goals:	Report:	Measure	
MUNICIPAL STORM DRAIN INLET MAINTENANCE			
ADMINISTRATION: Report hours of equipment usage and number of storm drains cleaned.	GOAL: Recorded		N/A
EFFECTIVENESS: All storm drain inlets listed on the storm drain system maintenance plan were cleaned once every five (5) years.	GOAL: 100%		N/A

EFFECTIVENESS: Report number of instances that non-routine storm drain inlet cleaning was requested and the number of storm drain cleaning events provided to address a public information request or internal identification that non-routine storm drain inlet cleaning was needed.	GOAL: 100%	N/A
MUNICIPAL STORM DRAIN PIPE MAINTENANCE		
ADMINISTRATION: Report hours of equipment usage and lineal feet of drainage system cleaned.	GOAL: Recorded	N/A
EFFECTIVENESS: All of storm drain pipes listed on the storm drain system maintenance plan were cleaned once every ten (10) years.	GOAL: 100%	N/A
EFFECTIVENESS: Report number of instances that non-routine storm drain pipe cleaning was requested and the number of storm drain pipe cleaning events provided to address a public complaint or internal identification that non-routine storm drain pipe cleaning was needed.	GOAL: 100%	N/A

MUNICIPAL STORMWATER DETENTION/RETENTION AREA MAINTENANCE		
ADMINISTRATION: Report hours of equipment usage and detention/retention areas cleaned and maintained.	GOAL: Recorded	N/A
EFFECTIVENESS: Verify that all detention/retention areas listed on the storm drain system maintenance plan were cleaned once every ten (10) years.	GOAL: 100%	N/A
EFFECTIVENESS: Report number of instances that non-routine detention/retention area cleaning was requested and the number of detention/retention cleaning events provided to address a public complaint or internal identification that non-routine detention/retention cleaning was needed.	GOAL: 100%	N/A
Satisfied:	Yes <input type="checkbox"/> No <input type="checkbox"/> Explanation: There has not been an inventory of storm drain inlets or pipes for prioritization in a system maintenance plan. Consideration will be given to address any prioritization of storm drain inlets and pipes, and will also address tacking of maintenance conducted.	

MCM 6: BMP 4: MUNICIPAL OPERATION AND MAINTENANCE PROGRAM TRAINING

6.4.1 Coordinate updates and maintenance of training materials for distribution related to reducing stormwater pollution from municipal operation and maintenance activities in the Public Education and Outreach Strategy, which defines the following:

- Target messages and distribution methods for pollution prevention or reduction training related to municipal operation and maintenance activities.
- At least one target message for Public Employees involved in Parks and Recreation Operation and Maintenance Activities every reporting year.
- At least one target message for Public Employees involved in Transportation and Utilities Operation and Maintenance Activities every reporting year.
- At least one target message for Public Employees involved in Storm Sewer Operation and Maintenance Activities every reporting year.

Reference:				Frequency:	
The City of Lexington PEO Strategy				Annually	
Description	Target Audience	Messages	Methods/Resources	Last Provided	Next Due
Standard Procedures	City Staff involved with O&M	Prevent pollution from municipal operations throughout the City.	City of Lexington– Operations Water Quality Guide	New	2018
Maintenance Facility Runoff Control Plans	City Staff involved with O&M	Prevent pollution from municipal operations at municipal maintenance facilities.	Three Facility Runoff Control Plans (Street, Water, and Electrical Departments)	2016	2019
Supplemental Guides	City Staff involved with O&M	Prevent pollution from municipal operations at municipal maintenance facilities.	City of Lexington– Municipal Good Housekeeping Poster (located at each FRCP facility)	2016	2021
Municipal Good Housekeeping Training	City Staff involved with O&M	Prevent pollution from municipal operations throughout the City.	Live Training or Video	New	2018
Report:	GHPP Program Document not completed in 2021. No updates to Facility Runoff Control Plans (FRCPs) were done in 2021. Municipal Good Housekeeping Training video was provided to staff in June 2021. Training Attendance sign-in sheet is provided as Appendix D .				

6.4.2 Deliver training related to pollution prevention and reduction from municipal operation and maintenance activities conducted by Municipal Employees.

Reference:	Education and Outreach Strategy Tracking Form		
Responsible:	Stormwater Coordinator	Frequency:	Ongoing Annually
Goals:	Evaluation and Assessment:	Performance:	
ADMINISTRATION: Deliver training to all Municipal Employee sectors identified to receive information for the reporting year.	100%	Yes	
EFFECTIVENESS: Management staff for Parks and Open Space, Fleet and Building, Permanent Stormwater Treatment, and Storm Sewer Maintenance and Operation received training every even numbered calendar year.	75%	100%	
EFFECTIVENESS: Non-management, non-seasonal staff for Parks and Open Space, Fleet and Building, Permanent Stormwater Treatment, and Storm Sewer Maintenance and received training every odd numbered calendar year.	75%	100%	
EFFECTIVENESS: Seasonal staff for Parks and Open Space, Fleet and Building, Permanent Stormwater Treatment, and Storm Sewer Maintenance and received training every calendar year.	75%	No Seasonal Staff	
Satisfied:	Yes <input type="checkbox"/> No <input type="checkbox"/> Explanation: Municipal Good Housekeeping Training video was provided to staff in June 2021. Training Attendance sign-in sheet is provided as Appendix D.		

Appendix A: Outfalls & Storm Drain Inlet Map

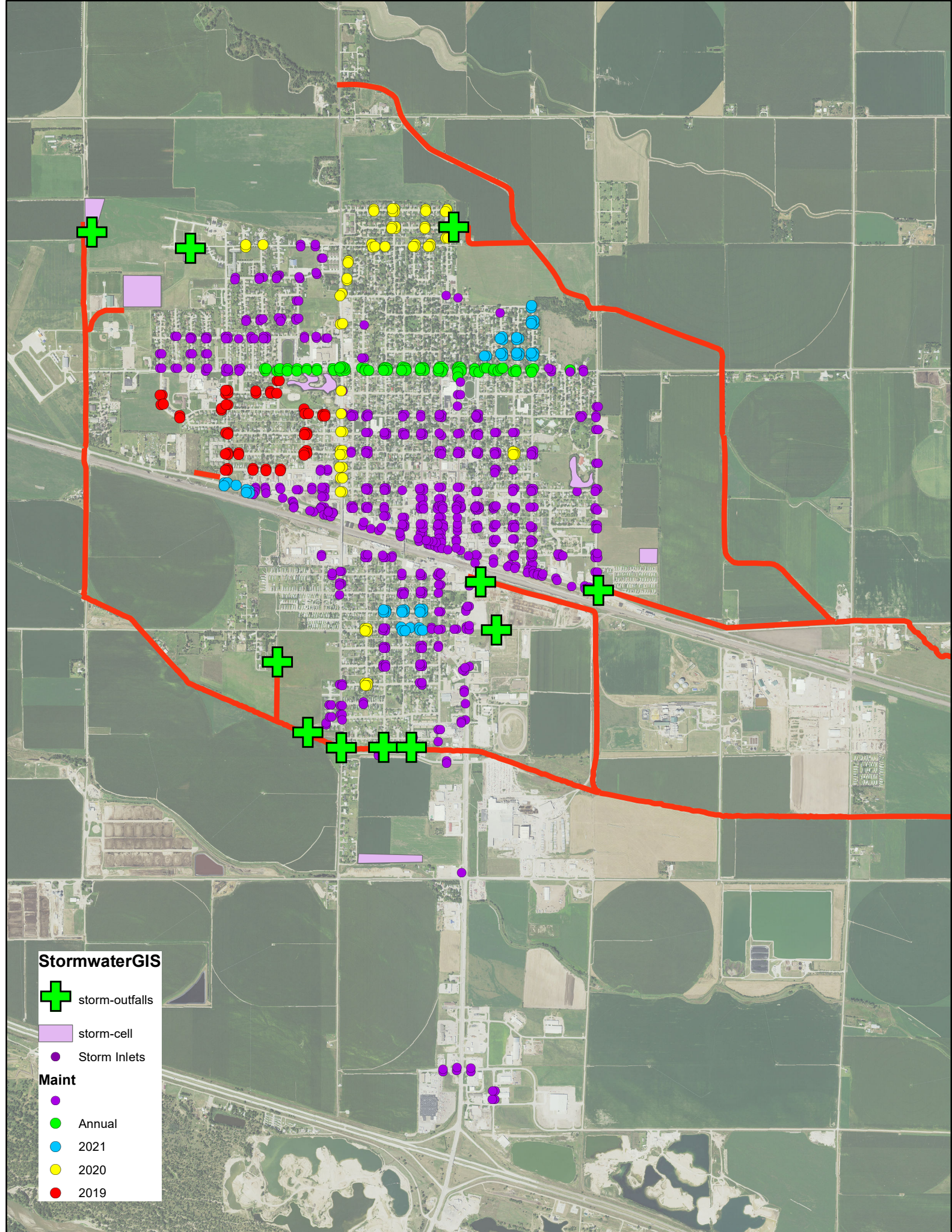

StormwaterGIS

 storm-outfalls

 storm-cell

 Storm Inlets

Maint

 Annual

 2021

 2020

 2019

Appendix C: Street Sweeping Tracking Sheets for 2021

Global #77

Mileage and Weight Log				CITY OF <i>Lexington</i> NEBRASKA			
Street Sweeping 2017 (Jan.) 1-12-21				Total mileage recorded:			
Date	Time	Description	Total Yards	Odometer Start	Odometer Finish	Total	
1-12	10-4-30	Over pass out 223	6 Yards	14437	14453	0.0	
1-13	9-4	North Adams 13	3 Yards	14453	14476	0.0	
1-18	8-4	South	8 yards	14476	14498	0.0	
1-20	10-4	South	3 Yards	14498	14509	0.0	
1-21	10-3	South	3 yards	14509	14520	0.0	
				14520		0.0	
						0.0	
						0.0	
						0.0	
						0.0	
						0.0	
						0.0	
						0.0	
						0.0	
						0.0	
						0.0	
						0.0	
						0.0	
						0.0	
						0.0	
						0.0	
						0.0	
						0.0	
						0.0	
						0.0	
						0.0	
						0.0	
						0.0	
						0.0	
						0.0	
						0.0	
						0.0	
						0.0	
						0.0	

- Rear Bro

Mileage and Weight Log



Street Sweeping 2017 (Jan.)

3-1-21

Total mileage recorded:

Date	Time	Description	Total Yards	Odometer Start	Odometer Finish	Total
3-1	8-4	283 - South	10 Yards	14542	14565	0.0
3-2	8:30-4	283 South	10 Yards	14565	14588	0.0
3-3	9-3	North	3 Yards	14588	14608	0.0
3-4	9-4	30 Highway	5 Yards	14608	14620	0.0
3-5	4-10	Center	3 Yards	14620	14637	0.0
3-9	9-4	South	5 Yards	14637	14658	0.0
3-11	8-4	North & East	4 Yards	14658	14683	0.0
3-12	9-4	North - schools	4 Yards	14683	14702	0.0
3-18	8-3	283	9 Yards	14702	14725	0.0
3-19	8-3	South 283	8 Yards	14725	14750	0.0
3-25	8-3	North E	6 Yards	14750	14772	0.0
3-26	8-2	overpass & north	4 Yards	14772	14783	0.0
3-29	9-3	North E	3 Yards	14783	14803	0.0
3-30	8-3	North E	4 Yards	14803	14823	0.0
				14823		0.0
						0.0
						0.0
						0.0
						0.0
						0.0
						0.0
						0.0
						0.0
						0.0
						0.0
						0.0
						0.0
						0.0
						0.0
						0.0
						0.0

R Brown
L Brown

Mileage and Weight Log		
4-1-21		
Street Sweeping 2017 (Jan.)		
Total mileage recorded:		



Date	Time	Description	Total Yards	Odometer Start	Odometer Finish	Total
4-1	8-3	South	3 Yards	14823	14840	0.0
4-12	8-4	East 30	10 Yards	14840	14861	0.0
4-13	8-4	South	5 Yards	14861	14878	0.0
4-14	8-2	North	2 Yards	14878	14899	0.0
4-21	10-3	South	3 Yards	14899	14908	0.0
4-22	8-3	over Pers 283	8 Yards	14908	14923	0.0
4-22	8-12	South 283	4 Yards	14923	14936	0.0
4-26	8-4	South	10 Yards	14936	14965	0.0
4-27	8-4	North Admin ³	4 Yards	14965	14984	0.0
4-28	8-4	North, w	5 Yards	14984	15007	0.0
4-30	8-4	North w	3 Yards	15007	15027	0.0
				15027		0.0
						0.0
						0.0
						0.0
						0.0
						0.0
						0.0
						0.0
						0.0
						0.0
						0.0
						0.0
						0.0
						0.0
						0.0
						0.0
						0.0
						0.0
						0.0
						0.0
						0.0
						0.0
						0.0
						0.0
						0.0
						0.0
						0.0
						0.0
						0.0

Broom Curb
R-L

Mileage and Weight Log

5-1-21

Street Sweeping 2017 (Jan.)



Total mileage recorded:

Date	Time	Description	Total Yards	Odometer Start	Odometer Finish	Total
5-3-	8-12	South	100 yards	15027	15044	0.0
5-4-	8-4	E Industry	80 yards	15044	15067	0.0
5-7	4-11 ^{PM}	Center	1 1/2 yards	15067	15080	0.0
5-12	8-4	South	5 yards	15080	15112	0.0
5-13	8-4	South	3 yards	15112	15128	0.0
5-14	8-3	South	3 yards	15128	15142	0.0
5-17	8-4	North center	5 yards	15142	15160	0.0
5-19	8-4	North center	7 yards	15160	15179	0.0
5-20	8-3	North center	6 yards	15179	15202	0.0
5-21	8-2	South	6 yards	15202	15215	0.0
5-25	8-3	North	3 yards	15215	15227	0.0
5-27	8-3	North	4 yards	15227	15251	0.0
5-28	8-4	Over pass South	5 yards	15251	15277	0.0
				15277		0.0
						0.0
						0.0
						0.0
						0.0
						0.0
						0.0
						0.0
						0.0
						0.0
						0.0
						0.0
						0.0
						0.0
						0.0
						0.0
						0.0
						0.0
						0.0
						0.0
						0.0
						0.0
						0.0
						0.0
						0.0
						0.0

R-L Brown

Mileage and Weight Log

6-1-21

Street Sweeping



Total mileage recorded:

Date	Time	Description	Total Yards	Odometer Start	Odometer Finish	Total
6-1-21	8-4	north	4 Yards	12277	15299	0.0
6-2-21	8-2	30th 30-	5 Yards	15299	15322	0.0
6-3-21	8-12	30th 30-	4 Yards	15322	15336	0.0
6-4-21	10-4	South	4 Yards	15336	15346	0.0
6-7-21	8-4	South	5 Yards	15346	15367	0.0
6-8	8-4	South	5 Yards	15367	15382	0.0
6-9	8-4	South	3 Yards	15382	15399	0.0
6-15	8-4	South	3 Yards	15399	15437	0.0
6-16	4-12 ^{PM}	Downdown	4 Yards	15437	15461	0.0
6-17	8-4	15th Center	6 Yards	15461	15485	0.0
6-18	8-4	Andas 5 th St	2 Yards	15485	15509	0.0
6-21	8-4	north	7 Yards	15509	15533	0.0
6-22	8-4	north	5 Yards	15533	15556	0.0
6-23	8-4	north	3 Yards	15556	15581	0.0
6-25	8-2	north	2 Yards	15581	15594	0.0
6-25	8-4	South - down pass	4 Yards	15594	15619	0.0
6-29	4-2	South	6 Yards	15619	15638	0.0
				15638		0.0
						0.0
						0.0
						0.0
						0.0
						0.0
						0.0
						0.0
						0.0
						0.0
						0.0
						0.0
						0.0
						0.0
						0.0
						0.0
						0.0

R-L Brown

4

--	--	--	--	--	--

Mileage and Weight Log
7-1-21

Street Sweeping



Total mileage recorded:

Date	Time	Description	Total Yards	Odometer Start	Odometer Finish	Total
7-13	8-4	North	2 Yards	15638	15683	0.0
7-15	8-3	North	4- Yards	15683	15697	0.0
7-20	8-3	South	1 Yard	15697	15708	0.0
7-21	8-4	South	2 Yards	15708	15722	0.0
7-22	8-4	South	3 Yards	15722	15739	0.0
				15739		0.0
						0.0
						0.0
						0.0
						0.0
						0.0
						0.0
						0.0
						0.0
						0.0
						0.0
						0.0
						0.0
						0.0
						0.0
						0.0
						0.0
						0.0
						0.0
						0.0
						0.0
						0.0
						0.0
						0.0
						0.0
						0.0
						0.0
						0.0

Rear Broom

Mileage and Weight Log

9-1-21

Street Sweeping



Total mileage recorded:

Date	Time	Description	Total Yards	Odometer Start	Odometer Finish	Total
9-1	8-4	South	4 Yards	16014	16035	0.0
9-14	8-4	over pas	4 Yards	16035	16053	0.0
9-15	8-4	South	5 Yards	16053	16074	0.0
9-16	8-4	SS North	5 Yards	16074	16096	0.0
9-20	8-4	North	5 Yards	16096	16114	0.0
9-21	8-4	South	5 Yards	16114	16129	0.0
9-22	8-4	South	3 Yards	16129	16139	0.0
9-23	8-4	North	4 Yards	16139	16157	0.0
9-28	8-4	South	5 Yards	16157	16185	0.0
9-29	8-4	North	3 Yards	16185	16210	0.0
9-30	8-4	North	6 Yards	16210	16226	0.0
				16226		0.0
						0.0
						0.0
						0.0
						0.0
						0.0
						0.0
						0.0
						0.0
						0.0
						0.0
						0.0
						0.0
						0.0
						0.0
						0.0
						0.0
						0.0
						0.0
						0.0
						0.0

Recor 1500 m

Mileage and Weight Log

10-1-21

Street Sweeping



Total mileage recorded:

Date	Time	Description	Total Yards	Odometer Start	Odometer Finish	Total
10-1	8-3	North	6 yards	16226	16239	0.0
10-4	8-4	South	4 yards	16239	16258	0.0
10-5	8-4	South	7 yards	16258	16285	0.0
10-6	8-4	North	2 1/2 yards	16285	16306	0.0
10-7	8-4	North	5 yards	16306	16327	0.0
10-8	8-12	North	1 yard	16327	16339	0.0
10-11	8-4	North	5 yards	16339	16364	0.0
10-12	8-12	North	50 yards	16364	16379	0.0
10-21	8-4	North	5 yards	16379	16391	0.0
				16391		0.0
						0.0
						0.0
						0.0
						0.0
						0.0
						0.0
						0.0
						0.0
						0.0
						0.0
						0.0
						0.0
						0.0
						0.0
						0.0
						0.0
						0.0
						0.0
						0.0
						0.0
						0.0
						0.0
						0.0
						0.0
						0.0
						0.0
						0.0
						0.0
						0.0
						0.0
						0.0
						0.0
						0.0
						0.0
						0.0
						0.0
						0.0
						0.0
						0.0
						0.0
						0.0
						0.0

4

**Appendix D: Municipal Stormwater Program Training
Sign-In Sheet, December 2021-Rain Check**

RAIN check



pocket
reference

STORMWATER
POLLUTION
PREVENTION FOR MS4s

