

OPTIMIST COMPLEX TRAIL IMPROVEMENTS

Project No. 127-E1-000, Optimist Complex Trail

PROPOSAL FORM

The City of Lexington will accept proposals until 10:00 local time, April 19, 2018 at Lexington City Hall on the Optimist Complex Trail Improvement project. The undersigned, having carefully examined the proposal form, drawings and specifications for the Optimist Complex Trail Improvement for the City of Lexington, have personally reviewed the site conditions for the execution of such work according to the following schedule of approximate quantities as set forth. Work will be completed in accordance with Miller & Associates Specifications, Section 12 – Portland Cement Concrete Pavement. Work incidental to construction includes but it not limited to mobilization, subgrade preparation, piping installation, installation of expansion joint, tie bars, joint sealing, barricades & and other subsidiary work. Borrow material required for construction may be obtained north of the intersection of 20th & Airport Road.

Item No.	Description	Quantity	Unit Price	Total Amount
1.	Subgrade Preparation and Finish Grading	1	Lump Sum	
2.	Install 100 LF of 12 Dia. C-900 PVC Pipe – Materials supplied by City of Lexington	1	Lump Sum	
3.	Install Tie Bars Adjacent to Pipe Crossing	30 Each		
4.	6" Thick Concrete Pavement w/ Expansion Joint as Required	347 S.Y.		
5.	Construct Concrete Headwalls as per Detail	1	Lump Sum	

TOTAL PROPOSAL

\$ _____

Anticipated Start Date _____

Anticipated Completion Date _____

The City time line to complete the project is before – May 19, 2018.

In submitting this proposal, the Contractor further states that he is complying with, and if awarded a contract, will continue to comply with Fair Labor Standards as defined in 73-104, Reissue Revised Statutes of Nebraska 1943, as amended, in the pursuit of his business and in the execution of the contract on which he is bidding.

Respectfully submitted this ___ day of _____, 2018.

[COMPANY NAME] _____

By _____
(Name)

(Title)

LEXINGTON FIELDHOUSE

T.S.-2403.5
MATCH

20'

R25.00'

12" DIA. PVC PIPE W/BEDDING

T.S.-2403.0

10' WIDE CONCRETE TRAIL

R25.00'

T.S.-2402.5

206'

BALLFIELD COMPLEX



T.S.-2403.7
MATCH

OPTIMIST COMPLEX TRAIL IMPROVEMENTS

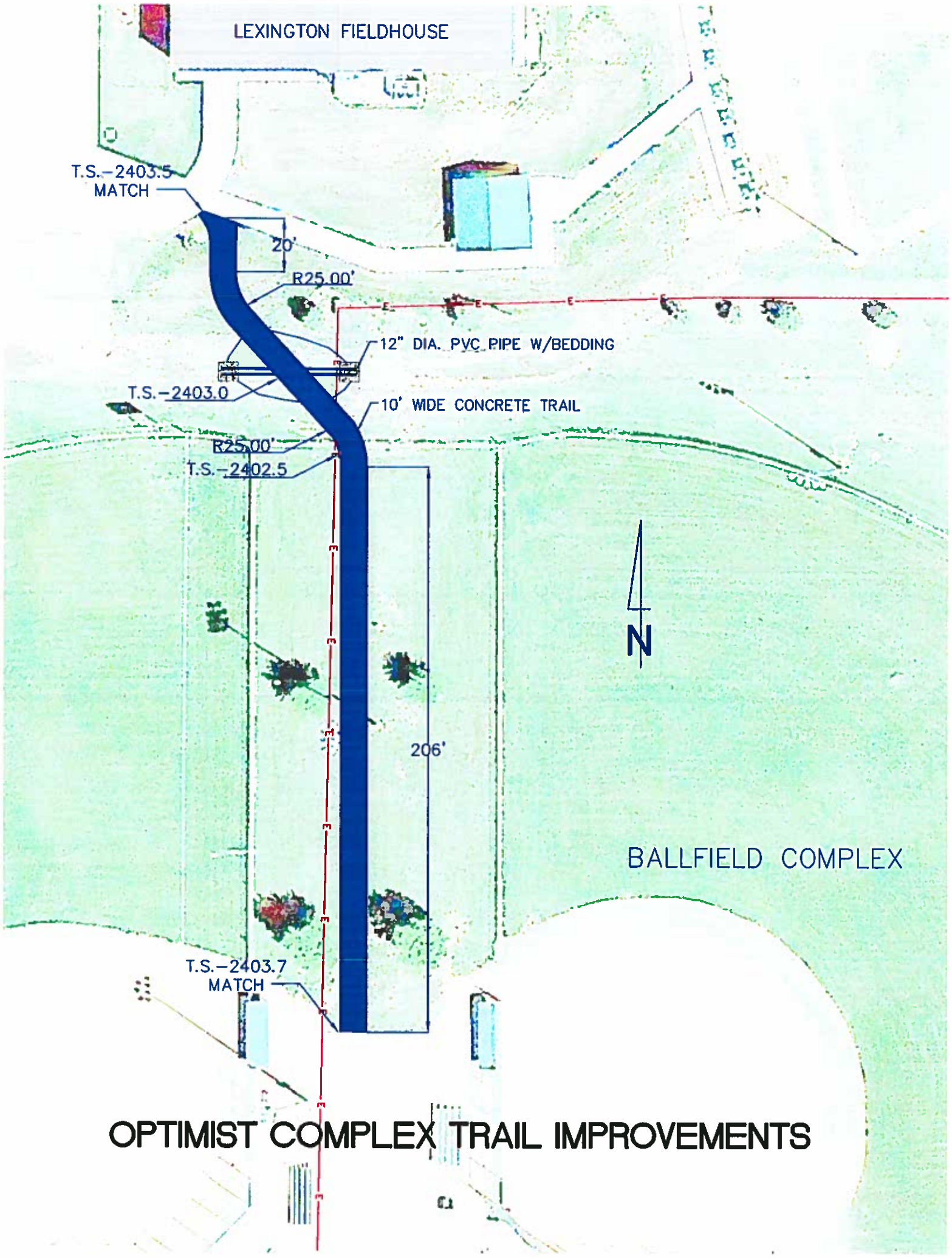

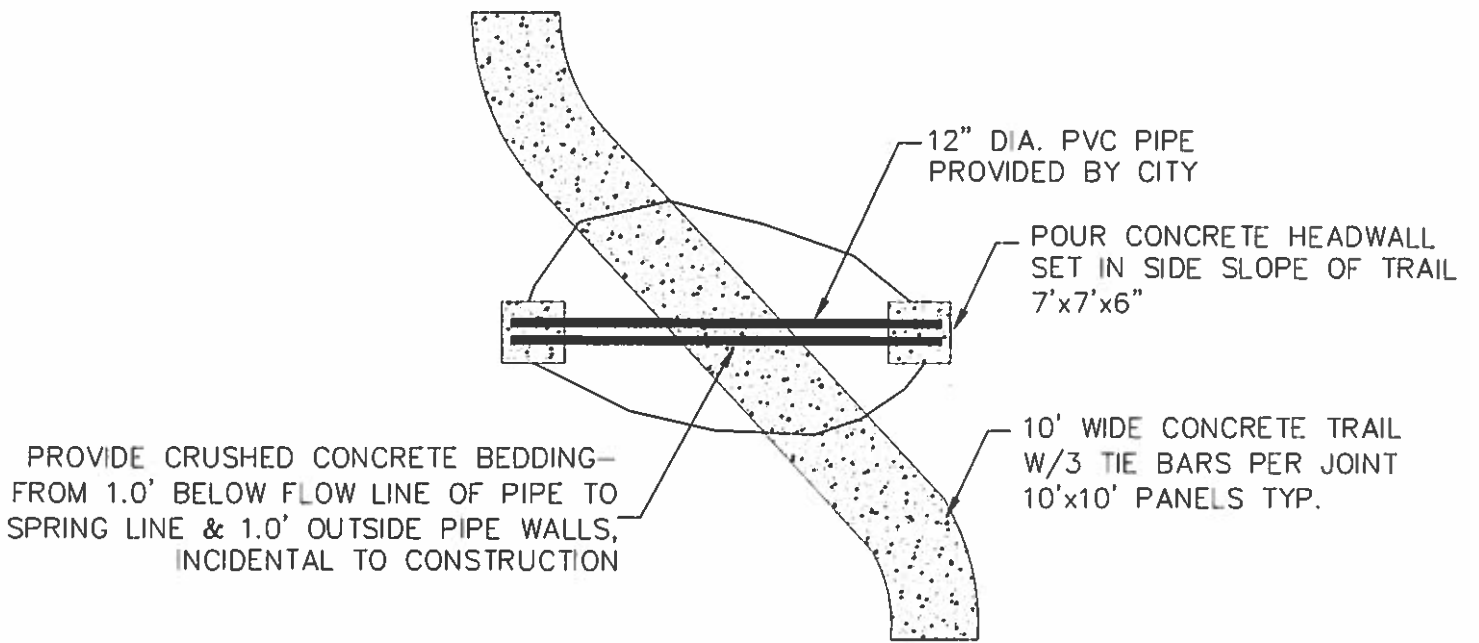

PIPING INSTALLATION DETAIL