

1 FIRST FLOOR PLAN  
1/4" = 1'-0"

**Bradley E. Brandenburg + Associates**  
Architecture Planning Interior Design

1208 N. Jackson St.  
Lexington, Nebraska 68850  
P: 308-324-0070  
F: 308-324-0080  
bearchitecture.com

Project For:  
**City of Lexington  
Proposed Residential Unit No. 3**  
Lexington, Nebraska  
First Floor Plan

Progress Print  
Not For Construction

REVISIONS

No.	DATE	DESCRIPTION

Project No.: 2015\_4  
Date: May 9, 2015  
Copyright 2015  
BRADLEY BRANDENBERG + ASSOCIATES  
Sheet:

**A101**

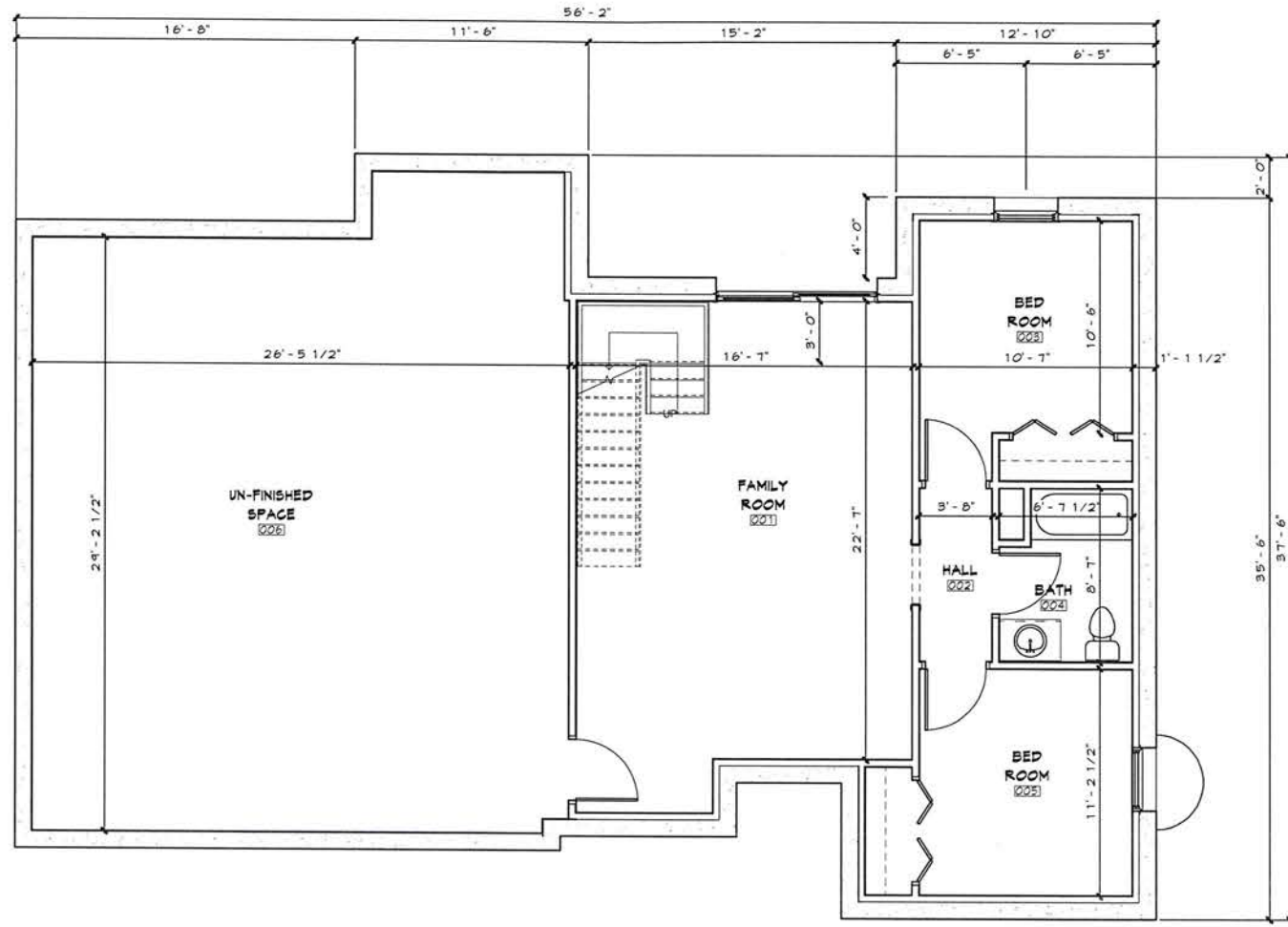

1 BASEMENT PLAN  
A100 1/4" = 1'-0"

**Bradley E. Brandenburg + Associates**  
Architecture Planning Interior Design

1208 N. Jackson St.  
Lexington, Nebraska 68850  
P: 308-324-0070  
F: 308-324-0080  
bearchitecture.com

KEY PLAN

Project For:  
**City of Lexington  
Proposed Residential Unit No. 3**  
Lexington, Nebraska  
Basement Plan

Progress Print  
Not For Construction

REVISIONS

No.	DATE	DESCRIPTION

Project No.: 2015\_4  
Date: May 9, 2015  
Copyright 2015  
BRADLEY BRANDENBERG + ASSOCIATES  
Sheet:

**A100**

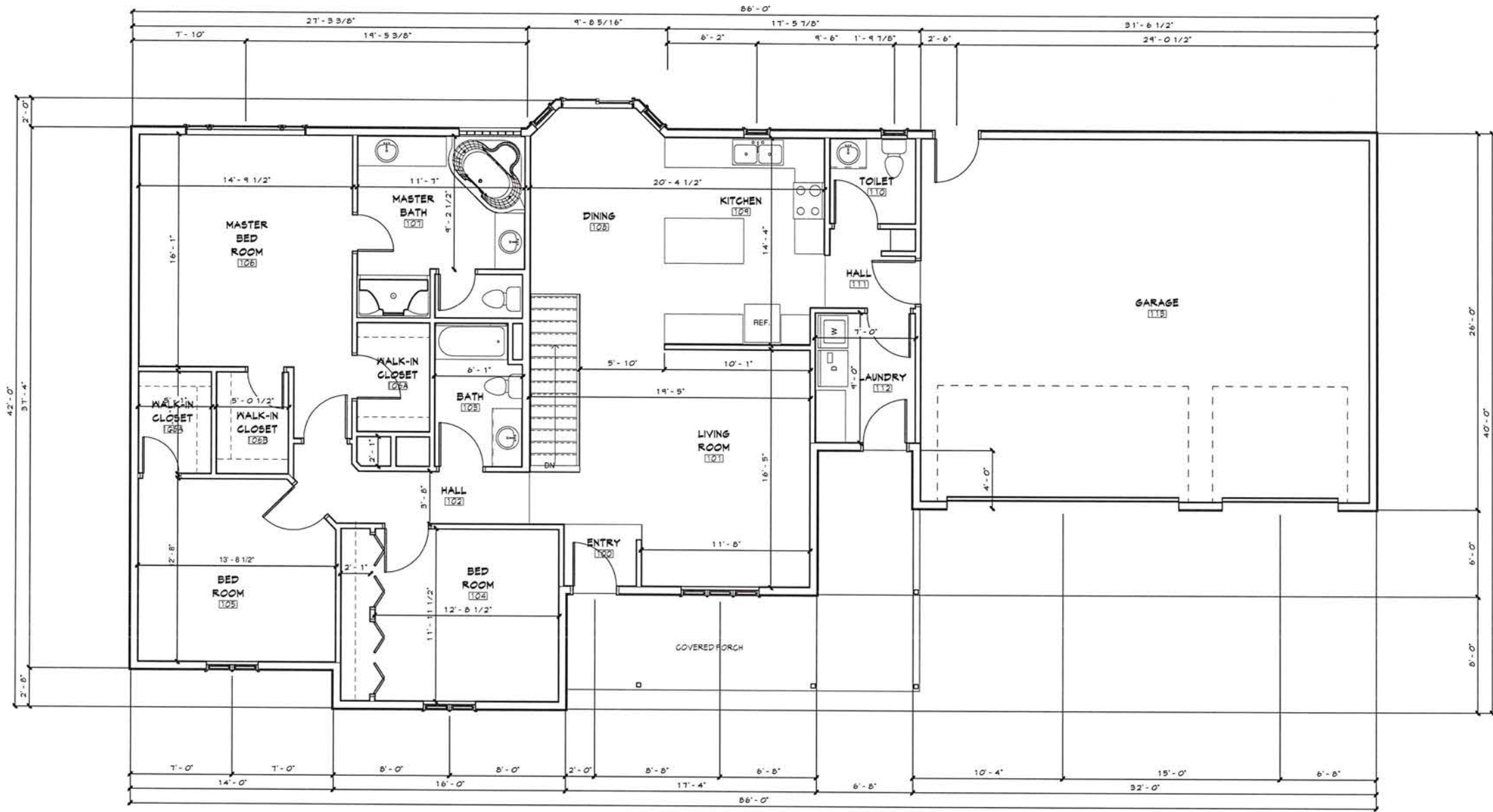

**FIRST FLOOR PLAN**  
 1/4" = 1'-0"

**Bradley E. Brandenburg + Associates**  
 Architecture Planning Interior Design

1208 N. Jackson St.  
 Lexington, Nebraska 68850  
 P: 308-324-0070  
 F: 308-324-0080  
 beb@architecture.com

KEY PLAN

Project For:  
**City of Lexington, Nebraska  
 Residential Units - Plan 1**  
 Lexington, Nebraska

First Floor Plan

Progress Print  
Not For Construction

REVISIONS

No.	DATE	DESCRIPTION

Project No.: 2015\_1  
 Date: May 27, 2015

PREPARED BY:  
 BRADLEY BRANDENBERG + ASSOCIATES  
 Sheet:

A101

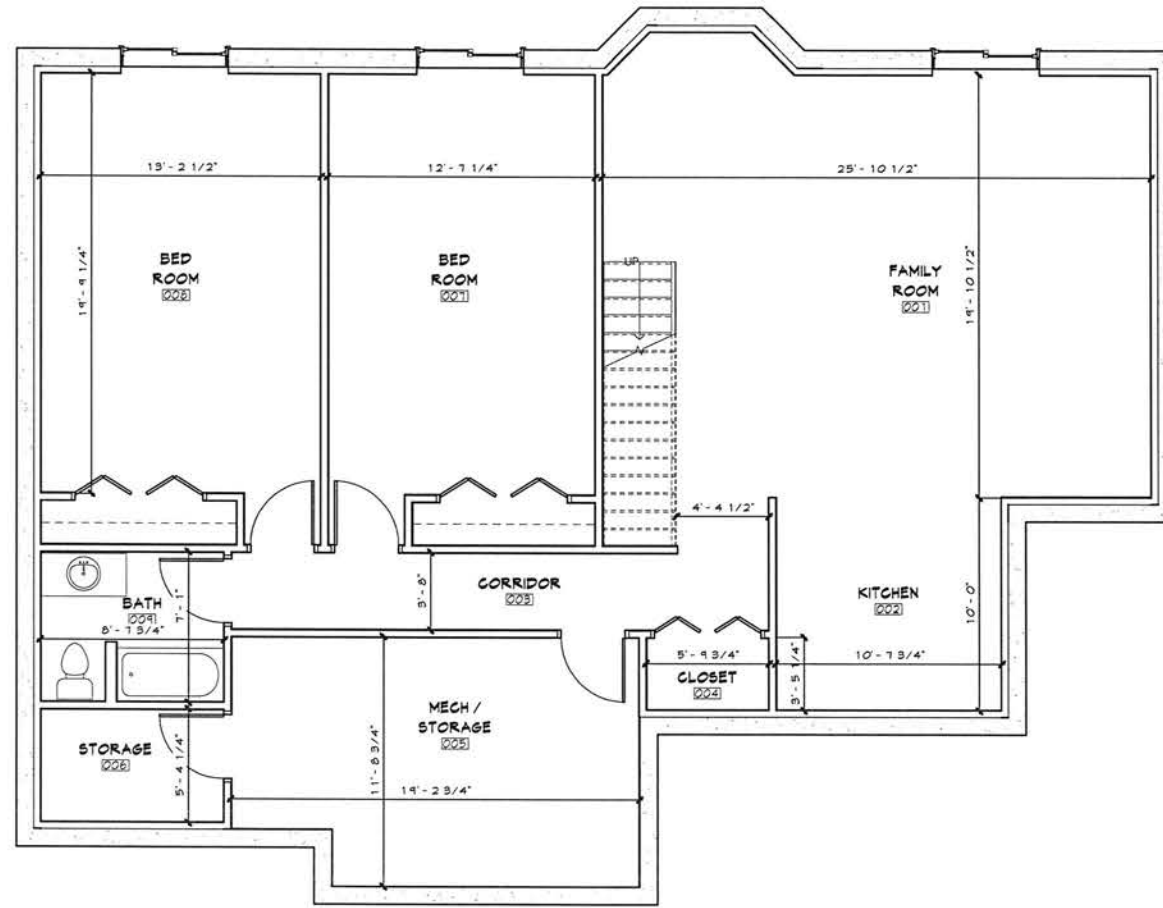

**BASEMENT PLAN**  
1/4" = 1'-0"

Project For:  
**City of Lexington, Nebraska  
Residential Units - Plan 1**  
Lexington, Nebraska

Basement Plan

Progress Print  
Not For Construction

Small

REVISIONS

No.	DATE	DESCRIPTION

Project No.: 2015\_1

Date: May 27, 2015

Copyright © 2015  
BRADLEY E. BRANDENBERG + ASSOCIATES

Sheet: