

RESOLUTION NO. 96- 29
BOURKE/NITSCH SUBDIVISION

BE IT RESOLVED BY THE MAYOR AND COUNCIL OF THE CITY OF LEXINGTON, NEBRASKA, AS FOLLOWS:

That the plat of BOURKE/NITSCH SUBDIVISION, of a part of the West One-Half of Section Ten (10), Township Nine (9) North, Range Twenty-One (21) West of the 6th P.M., in Dawson County, Nebraska, duly made out, acknowledged and certified be and the same hereby is approved, accepted and ordered filed and recorded in the office of the Register of Deeds of Dawson County, Nebraska.

PASSED AND APPROVED this 27th day of August, 1996.

CITY OF LEXINGTON, NEBRASKA

BY: Robert L. Hawks

ATTEST:

Gene E. Malachuk
City Clerk

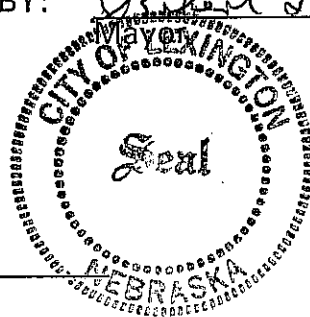

BOURKE/NITSCH SUBDIVISION

of part of the West One-Half of Section 10, Township 9 North, Range 21 West of the 6th P.M.,
Dawson County, Nebraska.

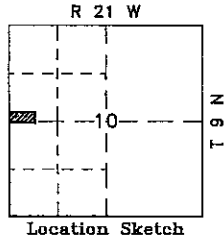
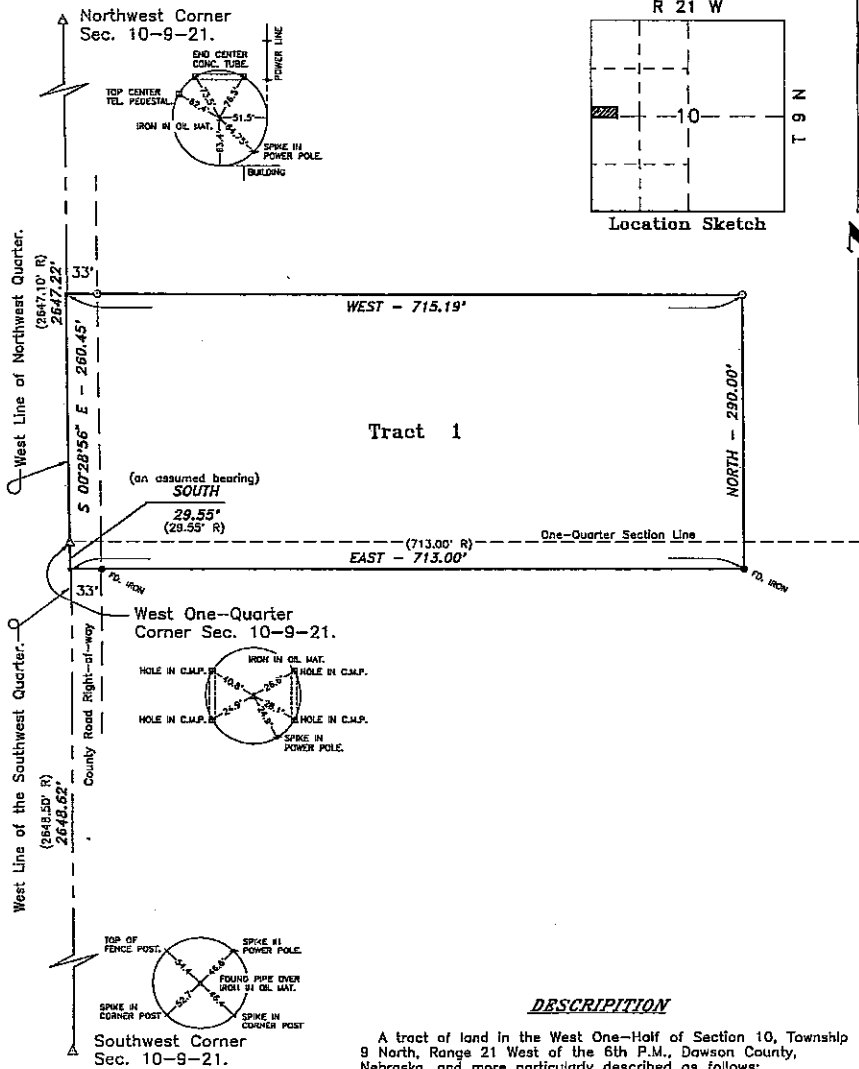

DESCRIPTION

A tract of land in the West One-Half of Section 10, Township 9 North, Range 21 West of the 6th P.M., Dawson County, Nebraska, and more particularly described as follows:
Beginning at the West One-Quarter Corner of Section 10, Township 9 North, Range 21 West of the 6th P.M., Dawson County, Nebraska;

DEDICATION

We, Larry Warner and Sherry K. Warner, husband and wife, being the owners and proprietors of the land shown in the accompanying plat, and having caused an accurate plat of the described area to be made, describing the tract of such subdivision and designating the tract by number, do state and make known that said subdivision is made in accordance with our desires.

Larry Warner
Larry Warner

Sherry K. Warner
Sherry K. Warner

STATE OF NEBRASKA }
COUNTY OF DAWSON } SS

Before me, a General Notary Public, duly commissioned and qualified, personally came Larry Warner and Sherry K. Warner, husband and wife, to me known to be the identical person whose names are affixed to the foregoing instrument and acknowledge the same to be their voluntary act and deed.
Witness my hand and notarial seal on the _____ day of _____, 1995:

[Signature]
Notary Public

PLANNING COMMISSION APPROVAL

This is to certify that the above plat of BOURKE/NITSCH Subdivision of a part of the West One-Half of Section 10, Township 9 North, Range 21 West of the 6th P.M., Dawson County, Nebraska, was presented to the Planning Commission of the City of Lexington, Nebraska, at a regular meeting on the _____ day of _____, 1995, and was approved and accepted by the Planning Commission on said date.
Dated: _____ President

CITY COUNCIL APPROVAL

RESOLUTION NO. _____
Be it resolved by the President of the Council and the Council of the City of Lexington, Dawson County, Nebraska, as follows:
The Plat of BOURKE/NITSCH Subdivision of part of the West One-Half of Section 10, Township 9 North, Range 21 West of the 6th P.M., Dawson County, Nebraska, duly made out, acknowledged and certified be and the same hereby is approved, accepted and ordered filed and recorded in the Office of the Register of Deeds of Dawson County, Nebraska.
Passed and approved this _____ day of _____, 1995.
Attest: _____ City Clerk
_____ President of the Council

SURVEYOR'S CERTIFICATE

I, Gary Donnellson, LS-292, a licensed surveyor in the State of Nebraska, hereby certify that on the 19th day of October, 1994, I surveyed BOURKE/NITSCH Subdivision of part of the West One-Half of Section 10, Township 9 North, Range 21 West of the 6th P.M., Dawson County, Nebraska, and the information shown on the plat is true and correct to the best of my knowledge and belief.

Gary Donnellson
GARY DONNELSON, LS-292
Dawson County, Surveyor

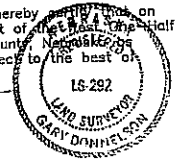

STATE OF NEBRASKA }
COUNTY OF DAWSON }

This plat was approved and accepted for filing and recording on the _____ day of _____, 1995, at _____ o'clock _____ m. and appears in Plat Cabinet No. _____ at index No. _____ in the records of the Register of Deeds of Dawson County, Nebraska.

_____ Register of Deeds